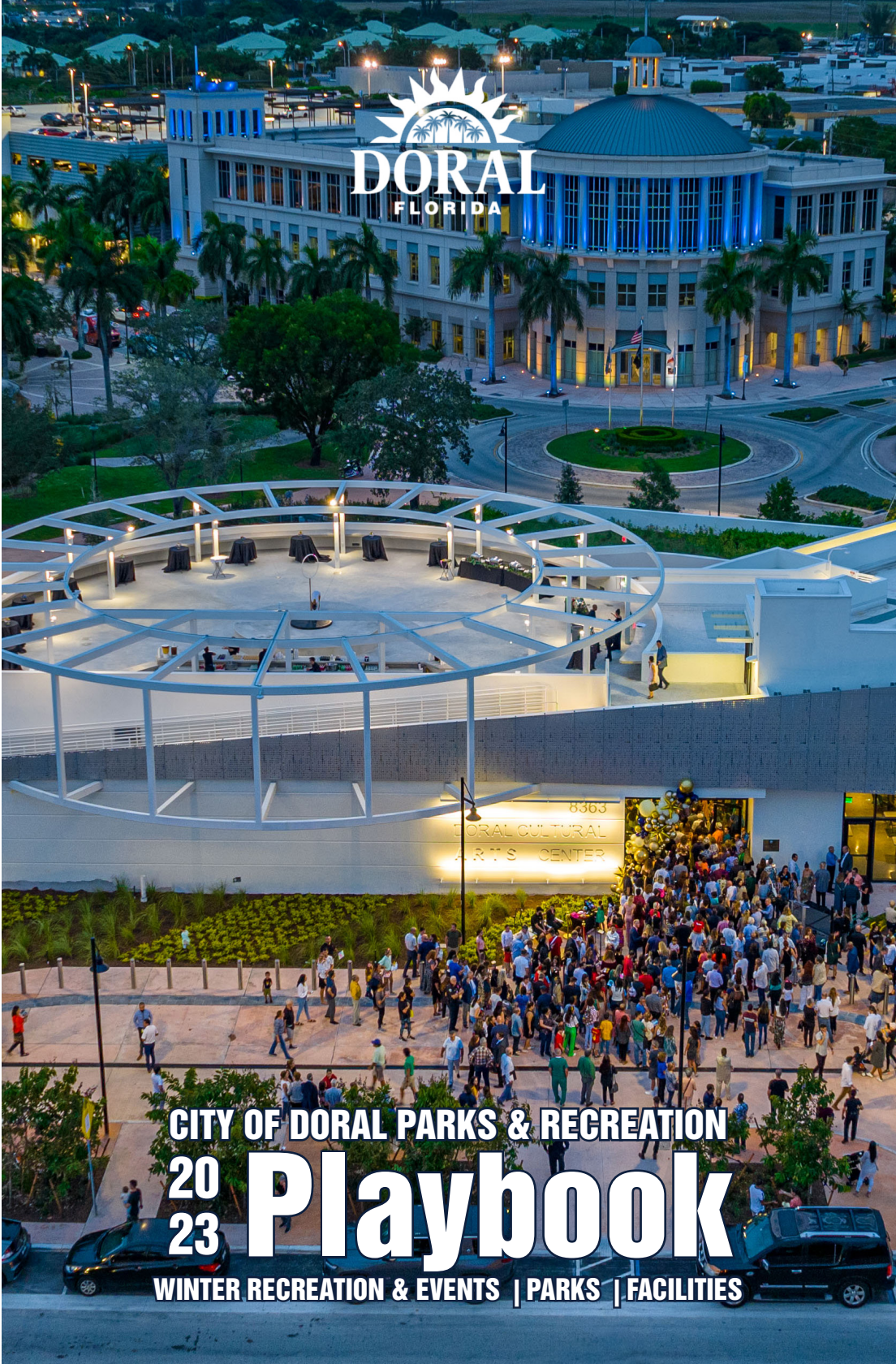

CITY OF DORAL PARKS & RECREATION

2023 Playbook

WINTER RECREATION & EVENTS | PARKS | FACILITIES

Contents

3 Event Rentals
5 Contact Information
6 Connect with us!
7 Park Information
8 Facility Information
10 Calendar of Events
- *Art After Dark*
- *Movies at the Park*
- *Camping Under the Stars*
- *Downtown Doral Art Walk*
- *Dr. Seuss Storytime*
- *Bike Day*
- *MISO at the Park*

13 Sponsorship Opportunities
14 Youth Programs
- *Crafty Art*
- *Ge-Ni-U-S*
- *Just You & Me*
- *Start Smart*
- *Toddler Time*
- *Karate*
- *Simanof Orchestra*
- *EcoAdventures*
- *Dance*
- *Doral Fencing Club*
- *Chess for Kids*
- *Miami Table Tennis*
- *Doral EARTH*
- *Archery*
- *Teacher Planning Days*

22 Teen Programs
- *Students in Action Volunteers*
- *Membership Information*

24 Adult Programs
- *Jazzercise*
- *Yoga on the Lawn*
- *Full Moon Yoga*
- *Core Yoga*
- *Yoga Flow*
- *Wellness Wednesdays*
- *Karate*
- *Parent Club Seminars*

27 Silver Club (55+) Programs
- *Bingo Nights*
- *Seminar & Luncheons*
- *Jazzercise Lite*
- *Chair Yoga*
- *Senior Art by Artes Dora*
- *Handmade Jewelry by Gisela Kati*
- *Tai Chi*
- *Trips & Socials*

32 Special Needs Programs
- *Feel the Beat! Dance Program*
- *Wellness & Martial Arts Program*
- *Mind & Melody Music Program*
- *Special Olympics*

34 Youth & Adult Sports
- *Tennis*
- *Contracted Sports*
- *Youth Baseball League*
- *Doral Little League*
- *Youth Flag Football League*
- *Adult Basketball 3v.3 Tournament*
- *Adult Soccer League*
- *Adult Basketball League*

38 Refund Policy

CELEBRATE YOUR EVENTS WITH US!

EVENT RENTALS

Thinking of planning a party or family gathering? Host your next special event at our community centers or at one of our beautiful parks. Permits are required for the use of pavilions and fields. Please visit our website at www.cityofdoral.com under the Parks and Recreation Department Park/Park Rental link for reservation and fee information. Please contact Morgan Levy Park Community Center at (305) 482-9590, the Doral Legacy Park Community Center at (305) 341-3601 or the Doral Glades Park Community Center at (305) 593-6638 to book your appointment for a party rental permit. Fee schedule and permit information available on our website: www.cityofdoral.com/parks.

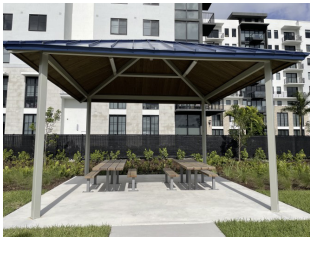

Rentals are available at the following facilities:

- Doral Meadow Park Multi-purpose Room
- Doral Meadow Park Pavilions
  - *30x30 - Capacity: 70 people*
- Morgan Levy Park Pavilions
  - *20x20 - Capacity: 30 people*
  - *40x20 - Capacity: 60 people*
- Morgan Levy Park Community Center
  - *Capacity: 50-80 people*
- Doral Legacy Park Pavilions
  - *20x40 - Capacity: 60 people*
  - *30x40 - Capacity: 75 people*
  - *40x40 - Capacity: 100 people*
- Doral Legacy Park Event Hall
  - *Capacity: 100-200 people*
- Doral Glades Park Community Center
  - *Capacity: 100 people*
- Doral Glades Park Pavilions
  - *20x20 - Capacity: 30 people*
  - *34x24 - Capacity: 60 people*
- Doral White Course Park Pavilions
  - *20x20 - Capacity: 20 people*
- Doral Cultural Arts Center
  - *Multi-purpose Room*

REGISTER FOR PROGRAMS

Online today!

Create your WebTrac account before registration begins! **Every customer wishing to use our online feature will need to create a log-in account.*

STEP one Go to www.cityofdoral.com/parks.

STEP two Click on “Register Online”

STEP three Click on “Launch Online Registration”

STEP four Create an account or log-in to account.

STEP five Register for your favorite programs!

Credit Cards Accepted:

VISA MasterCard

FALL REGISTRATION DATE:

Friday, December 16, 2022

Indicates a City-Run Program/Sport.

Indicates Online Registration Available.

PARKS AND RECREATION TEAM

Erin Sullivan
Parks & Recreation Director
Erin.Sullivan@cityofdoral.com

Lazaro Quintero
Assistant Parks & Recreation Director
Lazaro.Quintero@cityofdoral.com

Elena Troia
Administrative Assistant
Parks & Recreation
Elena.Troia@cityofdoral.com

Jeorge Vega
Superintendent of Recreation
Jeorge.Vega@cityofdoral.com

Mauricio Narvaez
Superintendent of Parks Operations
Mauricio.Narvaez@cityofdoral.com

Kerby Choute
Recreation Facility Manager
Kerby.Choute@cityofdoral.com

Christina Carmona
Recreation Facility Manager
Christina.Carmona@cityofdoral.com

Micaela Ortega
Accounting Clerk
Micaela.Ortega@cityofdoral.com

Christopher Hovde
Recreation Programs Coordinator
Christopher.Hovde@cityofdoral.com

Nerea Recalde
Special Needs Coordinator
Nerea.Recalde@cityofdoral.com

Kenneth Harris
Athletics Coordinator
Kenneth.Harris@cityofdoral.com

Diana Maldonado
Special Events Coordinator
Diana.Maldonado@cityofdoral.com

Anna-Marie Humphrey
Special Needs Programs Specialist
Anna-Marie.Humphrey@cityofdoral.com

Vanessa Iglesias
Events Specialist
Vanessa.Iglesias@cityofdoral.com

Yeneysi Lisandra Alfonso
Marketing & Sponsorship Coordinator
Yeneysi.Alfonso@cityofdoral.com

Danika Green
Assistant Cultural Arts Supervisor
Danika.Green@cityofdoral.com

PARKS AND RECREATION MISSION

The Mission of the Parks and Recreation Department is to provide world class parks and recreation facilities, programs and events for people of all ages and abilities.

Christi Fraga
Mayor

Rafael Pineyro
Vice Mayor

Digna Cabral
Councilwoman

Maureen Porras
Councilwoman

Oscar Puig-Corve
Councilman

CONNECT WITH US

VISIT **WWW.CITYOFDORAL.COM**

Looking for more? Visit us online for more information on all things City of Doral!

GET AN INSIDER'S VIEW

Visit **www.youtube.com/DoralTV77** to get a closer look *Inside Doral*!

ON THE COVER

Photo: Doral Culturtal Arts Center
by Amy Vargas
BCC Engineering, Inc.

Have a photo you want to be featured on the cover?
Email: Yeneysi.Alfonso@cityofdoral.com.

CONNECT WITH US **@CITYOFDORAL**

Park Information

	Restrooms	Free Wi-Fi	Picnic Area	Playground	Exercise Stations	Walk/Run Path	Baseball Field	Soccer Field	Football Field	Sand Volleyball	Tennis Courts	Basketball Courts	Pavilion Rentals	Community Center	Open Lawn	Dog Wash Station	Splash Pad	Concession/Vending	Fishing Pier	Kayak Launch	E-Library	Nature Center	Putting Green
Doral Meadow Park 11555 NW 58 ST (305) 593-6606	●	●	●	●	●	●	●	●	●				●					●					
Morgan Levy Park 5300 NW 102 AVE. (305) 482-9590	●	●	●	●	●	●		●		●	●	●	●	●				●					
Veterans Park 10190 NW 33 ST.		●	●	●											●								
Downtown Doral Park 8395 NW 53 ST.		●	●	●		●									●								
Doral Central Park 3000 NW 87 AVE.	Closed for construction. Visit www.cityofdoral.com/parks for more information.																						
Trails & Tails Park 11645 NW 50 ST.	●	●		●	●	●										●		●					
Doral Legacy Park 11400 NW 82 ST. (305) 341-3601	●	●	●	●		●	●	●	●	●	●	●	●	●	●		●	●					
MAU Park 3719 NW 97 AVE.			●												●								
Doral Glades Park 7600 NW 98 PL. (305) 593-6638	●	●	●	●		●				●	●	●	●	●	●				●	●	●	●	
Doral White Course Park 8429 NW 41 ST.	●	●	●	●	●	●							●		●	●							●
Doral Cultural Arts Center 8363 NW 53 ST.	●	●	●											●	●								

Doral Central Park
CLOSED FOR CONSTRUCTION

Morgan Levy Park
(14 acres)

Doral Legacy Park
(18 acres)

Doral Meadow Park
(14 acres)

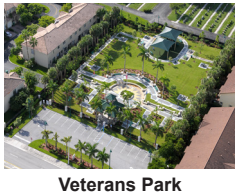

Veterans Park
(1.3 acres)

Trails & Tails Park
(8.3 acres)

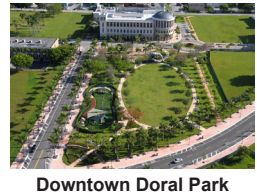

Downtown Doral Park
(3 acres)

MAU Park
(.68 acres)

Doral Glades Park
(25 acres)

Doral White Course Park
(2.96 acres)

Doral Cultural Arts Center
(14,000 square feet)

Facility Information

MORGAN LEVY PARK COMMUNITY CENTER HOURS

Monday - Friday	9:00 AM - 9:00 PM	Phone: (305) 482-9590
Saturday	9:00 AM - 4:00 PM	
Sunday	Closed	

DORAL LEGACY PARK COMMUNITY CENTER HOURS

Monday - Friday	7:30 AM - 9:00 PM	Phone: (305) 341-3601
Saturday	8:00 AM - 5:00 PM	
Sunday	8:00 AM - 5:00 PM	

DORAL GLADES PARK COMMUNITY CENTER HOURS

Monday - Friday	9:00 AM - 9:00 PM	Phone: (305) 593-6638
Saturday	9:00 AM - 5:00 PM	
Sunday	9:00 AM - 5:00 PM	

DORAL CULTURAL ARTS CENTER HOURS

Monday - Friday	10:00 AM - 9:00 PM	Phone: (305) 593-6671
Saturday	10:00 AM - 5:00 PM	
Sunday	Closed	

GENERAL EMAIL: doralparksinfo@cityofdoral.com

PARK HOURS

Doral Central Park
CLOSED FOR CONSTRUCTION

Downtown Doral Park

Monday-Saturday	7:00 AM - 9:00 PM
Sunday	7:00 AM - Sunset

Veterans Park

Monday-Sunday	7:00 AM - Sunset

Doral Meadow Park

Monday-Friday	7:00 AM - 9:00 PM
Saturday	8:00 AM - 9:00 PM
Sunday	8:00 AM - Sunset

Morgan Levy Park

Monday-Friday	7:00 AM - 9:00 PM
Saturday	8:00 AM - 9:00 PM
Sunday	8:00 AM - Sunset

Trails & Tails Park

Monday-Saturday	7:00 AM - 9:00 PM
Sunday	7:00 AM - Sunset

Doral Legacy Park

Monday-Friday	7:00 AM - 9:00 PM
Saturday	8:00 AM - 9:00 PM
Sunday	8:00 AM - Sunset

Doral Glades Park

Monday-Friday	7:00 AM - 9:00 PM
Saturday	8:00 AM - 9:00 PM
Sunday	8:00 AM - Sunset

Doral White Course Park

Monday-Friday	7:00 AM - 9:00 PM
Saturday	7:00 AM - 9:00 PM
Sunday	7:00 AM - Sunset

Doral Cultural Arts Center

Monday-Friday	10:00 AM - 9:00 PM
Saturday	10:00 AM - 5:00 PM
Sunday	Closed

**Holidays might affect these hours. Visit www.cityofdoral.com/parks for Holiday Hours.*

Doral Legacy Park
Community Center Membership Fees

The Doral Legacy Park Community Center Membership gives residents and non-residents unlimited admission on a daily, monthly or annual basis. Rates include the use of the indoor basketball and volleyball courts, cardio deck equipment and fitness track.

GYM HOURS OF OPERATION:

Monday - Friday	8:30 AM - 9:00 PM **Track opens at 7:30 AM*
Saturday- Sunday	8:00 AM - 5:00 PM

Rates	Resident	Non-Resident	Youth Resident (Under 17 years old)	Youth Non-Resident (Under 17 years old)	Seniors Resident (55 yrs+)	Seniors Non-Resident (55 yrs+)
Daily	$5	$8	Free with a valid Doral School ID	$2	$2	$4
Monthly	$30	$45	Free with a valid Doral School ID	$15	$15	$25
Yearly	$150	$180	Free with a valid Doral School ID	$60	$60	$75

11400 NW 82nd St. Doral, FL 33178
(305) 341-3601
All sales are final and non-refundable.

Splash pad

Doral Legacy Park (11400 NW 82nd St)

THE SPLASH PAD IS CLOSED BETWEEN MID-NOVEMBER 2022 THROUGH SPRING BREAK 2023.

For more information, please call (305) 341-3601, email DoralParksInfo@cityofdoral.com or visit www.cityofdoral.com

Calendar of Events

JANUARY

ART AFTER DARK

January 26, 2023
February 16, 2023
March 16, 2023
6:00 PM - 8:00 PM
Fee: $15.00 Per Workshop
Doral Cultural Arts Center I 8363 NW 53rd St
Come join us for a night of fun and safe creativity! Art After Dark workshops brings our community together to enjoy making art and memories. More information will be available at www.cityofdoral.eventbrite.com.

MOVIES AT THE PARK: DC LEAGUE OF SUPER-PETS

January 27, 2023
7:00 PM - 9:00 PM
Downtown Doral Park | 8395 NW 53rd St
Catch a family friendly film “on the green” at Downtown Doral Park on a giant inflatable movie screen. Bring your lawn chairs or blankets. No alcoholic beverages, glass containers, or pets are permitted. Movie schedule may be subject to change. Refreshments will be available onsite for purchase. This event is FREE and open to the public.

FEBRUARY

CAMPING UNDER THE STARS

February 3-4, 2023
6:00 PM
Doral Glades Park | 7600 NW 98th Pl
Join us for our annual Camping Under the Stars event! Enjoy the outdoors, stargazing, and camp overnight with us! There will be a bonfire, marshmallow roasting, and a movie shown on a huge outdoor screen. Bring your camping supplies and enjoy this outdoor event with your family and friends. Pre-registration will be required and can be found at www.cityofdoral.eventbrite.com.

MOVIES AT THE PARK

February 24, 2023
6:00 PM - 9:00 PM
Downtown Doral Park | 8395 NW 53rd St
Catch a family friendly film “on the green” at Downtown Doral Park on a giant inflatable movie screen. Bring your lawn chairs or blankets. No alcoholic beverages, glass containers, or pets are permitted. Movie schedule may be subject to change. Refreshments will be available onsite for purchase. This event is FREE and open

Calendar of Events (Cont.)

MARCH

DR. SEUSS STORYTIME

March 3, 2023
4:30 PM
Doral Cultural Arts Center I 8363 NW 53rd St
We invite you to celebrate Dr. Seuss' Birthday with us! It will be a fun-filled Storytime adventure with your favorite Dr. Seuss characters'! Help us celebrate reading, as we sing Happy Birthday to Dr. Seuss.

DOWNTOWN DORAL ART WALK

March 4, 2023
4:00 PM - 8:00 PM
Downtown Doral Park | 8395 NW 53rd St
Walk your way through art! Bring family and friends to our 4th annual Art Walk at our Downtown Doral Park. This event brings a wide range of local artists and performers to create a family friendly fun art experience. Enjoy an afternoon full of fun, entertainment, and wonderful art. For more information, please call 305-593-6600. Interested artists and vendors, please send inquiries to Diana.Maldonado@cityofdoral.com .

BUILD RELATIONSHIPS & RAISE YOUR BRAND'S AWARENESS!

For sponsorship opportunities, please contact
Yeneysi.Alfonso@cityofdoral.com or call (305) 593-6600.

Calendar of Events (Cont.)

BIKE DAY

March 11, 2023
Time: TBD
Downtown Doral Park | 8395 NW 53rd St
Enjoy a bike ride at the park with the entire family. Event will include music, biking, bike safety tips and other activities for all ages.

MOVIES AT THE PARK

March 24, 2023
7:30 PM - 9:30 PM
Downtown Doral Park | 8395 NW 53rd St
Catch a family friendly film “on the green” at Downtown Doral Park on a giant inflatable movie screen. Bring your lawn chairs or blankets. No alcoholic beverages, glass containers, or pets are permitted. Movie schedule may be subject to change. Refreshments will be available onsite for purchase. This event is FREE and open

MIAMI SYMPHONY ORCHESTRA

March 25, 2023
Time: 5:00 PM - 7:00 PM
Downtown Doral Park | 8395 NW 53rd St
Bring your friends and family to enjoy the unforgettable sounds of the Miami Symphony Orchestra led by Eduardo Marturet. This event is free and open to the public. Refreshments and food will be available for purchase.

Sponsorship Opportunities

BECOME A CITY OF DORAL SPONSOR!

WE WANT TO PARTNER WITH YOU!

The City of Doral strives to produce top-rated events that the entire family can enjoy for free or little charge. In order to accomplish this goal, the City of Doral welcomes sponsorships to help offset event expenses. These events and programs take place throughout the year and attract various ages and interest groups.

From events to sports programming, the City of Doral offers many opportunities for you to get involved! Preview our Sponsorship Opportunities on our city website in our Parks & Recreation page under “Vendors & Sponsors”.

For additional information on how to get involved contact Yeneysi Alfonso at Yeneysi.Alfonso@cityofdoral.com or call 305-593-6600.

Become a Sponsor

Youth Programs

Register through the contracted provider. If there is a icon, register through www.cityofdoral.com/parks. First-time users will need to create an account prior to registering. If you need help accessing your account, please contact the Parks and Recreation Department at 305-593-6600.

Crafty Art (Ages 5-10)

Doral Legacy Park
Winter Session Dates: January 26 - March 16, 2023
Fees: Resident: $40 Non-Resident: $48
Day(s): Thursdays
Time(s): 6:00 PM - 7:00 PM

Doral Cultural Arts Center
Winter Session Dates: January 25 - March 15, 2023
Fees: Resident: $40 Non-Resident: $48
Day(s): Wednesdays
Time(s): 6:00 PM - 7:00 PM
Get your creative side on and join us for our weekly Crafty Art program! Participants will be able to explore their creativity using different materials while interacting with others. This class promises to be filled with fun and challenge as we create different frames, scenes, bracelets, sun catchers, and more out of art materials.

For more information contact:
Christopher Hovde, Recreation Programs Coordinator
Christopher.Hovde@cityofdoral.com

Ge-Ni-U-S Science Labs (Ages 7-13)

Doral Legacy Park
Winter Session Dates: January 25 - March 15, 2023
Fees: Resident: $40 Non-Resident: $48
Day(s): Wednesdays
Time(s): 6:00 PM - 7:00 PM

Doral Glades Park
Winter Session Dates: January 24 - March 14
Fees: Resident: $40 Non-Resident: $48
Day(s): Tuesdays
Time(s): 6:00 PM - 7:00 PM
Join us in this fun exploration of science! These fun STEAM based activities will have your child engaged while learning about the multiple forms of science. Participants will use critical thinking to complete the experiments while having fun and learning about the world around them.

Just You & Me (Ages 2-5)

Doral Legacy Park
Winter Session Dates: January 27 - March 17, 2023
Fees: Fall A: Resident: $40 Non-Resident: $48
Day(s): Fridays
Time(s): 10:30 AM - 11:30 AM

Doral Cultural Arts Center
Winter Session Dates: January 23 - March 13, 2023 (No Class February 20)
Fees: Resident: $35 Non-Resident: $42
Day(s): Mondays
Time(s): 6:00 PM - 7:00 PM
You and your child will bond and enjoy developmentally age-appropriate arts and crafts activities in this fun class! Explore the fun of crafting as we teach basic art skills, work on fine motor skills and social skills as they enjoy letting their creativity run wild.

Youth Programs (cont.)

Start Smart Baseball (Ages 3-7)

Doral Meadow Park
Winter Dates: Tues Option: January 24 - February 28
Wed Option: January 25 - March 1
Fees: Resident: $30 Non-Resident: $36
Day(s): Tuesdays & Wednesdays
Time(s): 5:00 PM - 6:00 PM
Start Smart Baseball is a developmentally appropriate introductory baseball program for children. The program prepares children for organized tee ball, baseball and softball in a fun, non-threatening environment. Parents are required to remain with their child for the duration of class for additional assistance.

Start Smart Basketball (Ages 3-5)

Doral Legacy Park
Winter Dates: Tues Option: January 24 - February 28
Wed Option: January 25 - March 1
Fees: Resident: $30 Non-Resident: $36
Day(s): Tuesdays & Wednesdays
Time(s): 6:00 PM - 7:00 PM
Start Smart Basketball prepares children and their parents for organized basketball without the threat of competition or the fear of getting hurt. Age appropriate equipment from is used in teaching dribbling/ball handling, passing/catching, shooting and running/agility. Parents are required to remain with their child for the duration of class for additional assistance.

Start Smart Soccer (Ages 3-7)

Doral Glades Park
Winter Dates: Mon Option: January 23 - March 6 *(No Class February 20)*
Wed Option: January 25 - March 1
Fees: Resident: $30 Non-Resident: $36
Day(s): Mondays & Wednesdays
Time(s): 6:00 PM - 7:00 PM
Start Smart Soccer prepares children and their parents for organized soccer without the threat of competition or the fear of getting hurt. Age appropriate equipment is used in teaching kicking, dribbling, trapping, throw ins and agility. Parents are required to remain with their child for the duration of class for additional assistance.

For more information contact:
Christopher Hovde, Recreation Programs Coordinator
Christopher.Hovde@cityofdoral.com

Start Smart Tennis (Ages 3-7)

Morgan Levy Park
Winter Dates: Wed Option: January 25 - March 1
Thur Option: January 26- March 2
Fees: Resident: $30 Non-Resident: $36
Day(s): Wednesdays & Thursdays
Time(s): 6:00 PM - 7:00 PM
Start Smart Tennis prepares children and their parents for organized tennis without the threat of competition or the fear of getting hurt. Age appropriate equipment is used in teaching ground strokes, serving, volleying and running/agility. Parents are required to remain with their child for the duration of class for additional assistance.

Toddler Time (Ages 2-6)

Doral Glades Park
Winter Dates: January 19 - March 16
Fees: Resident: $45 Non-Resident: $54
Day(s): Thursdays Time(s): 11:00 AM - 11:45 AM
Come stretch, breathe, move, dance, relax, and have FUN alongside your child! These classes will include age-appropriate yoga and movement. Including breathing, poses, games, music, relaxation, meditation, and more based on a story. Your child will get to practice fine and gross motor skills, social skills, and learn new calming tools. For more information, email Jennifer.Chirino@CityofDoral.com or call (305) 593-6600.

Florida Karate Clubs (Ages 4+)

Doral Glades Park
Dates are ongoing
Fee: Resident: $130 (monthly) Non-Resident: $156 (monthly)
Day(s): Mondays & Wednesdays
Time(s): 4-6 years 5:00 PM - 6:00 PM
7-12 years 6:00 PM - 7:00 PM
Teens - Adults 7:30 PM - 8:30 PM
The sensei's of Florida Karate Clubs (FKC) teach traditional karate classes to students of all ages. Students learn the skills and values of traditional martial arts: discipline, self-defense, respect, and perseverance. FKC also develops and trains athletes for National, Pan American and World competitions. Come train with us! Become the best version of yourself! To register, call (786) 615-2766.

Youth Programs (cont.)

Simanof Orchestra (Ages 5-18)

Morgan Levy Park
Dates are ongoing
Fee: Contact provider for packages and pricing.
Day(s): Monday - Thursday
Time(s): 6:30 PM - 8:30 PM
Siman Orchestral Foundation is a non-profit foundation that contributes to the orchestral training of children and youth. This program was created to encourage socialization through musical practices, and thereby contributing to the creation of multiple orchestral centers. For more information and registration: simanofusa@gmail.com.

EcoAdventures Kayaking/Fishing/Archery (Ages 9+)

Doral Glades Park
Session Fee: Resident: $30 Non-Resident: $36 (Fee covers one Saturday)
Dates: January 21
March 18
Time(s): 10:00 AM - 1:00 PM
EcoAdventures will be offering a three (3) hour workshop day including kayaking, fishing and archery! Participants pay a flat rate to take part in all three activities rotating 45-60 minutes per activity. All equipment is provided by EcoAdventures! Families are welcome! If parents are not planning to participate they still must remain with their children throughout the program.

First Step Dance (Ages 3-4)

Doral Legacy Park
Winter Dates: Tuesday, January 17 - Tuesday, March 14
Fees: Resident: $204 Non-Resident: $245
Uniform Fee: $52 (One-time fee paid to instructor)
Day(s): Tuesdays & Thursdays
Time(s): 4:30 PM - 5:15 PM
Cristi's Dance strives to provide fun and educational dance programs through exceptional dance training. Through their non-competitive and recreational dance programs, students gain a passion for dance in an encouraging and loving environment. To register, visit www.cityofdoral.com/parks. For more information, please visit, www.cristisdance.com or contact Cristina Bolt at (786) 205-1026 or email info@cristisdance.com.

For more information contact:
Christopher Hovde, Recreation Programs Coordinator
Christopher.Hovde@cityofdoral.com

Dance Minis (Ages 5-6)

Doral Legacy Park
Winter Dates: Tuesday, January 17 - Tuesday, March 14
Fees: Resident: $204 Non-Resident: $245
Uniform Fee: $52 (One-time fee paid to instructor)
Day(s): Tuesdays & Thursdays
Time(s): 5:15 PM - 6:00 PM
Cristi's Dance strives to provide fun and educational dance programs through exceptional dance training. Through their non-competitive and recreational dance programs, students gain a passion for dance in an encouraging and loving environment. To register, visit www.cityofdoral.com/parks. For more information, please visit, www.cristisdance.com or contact Cristina Bolt at (786) 205-1026 or email info@cristisdance.com.

Dance Juniors (Ages 7-11)

Doral Legacy Park
Winter Dates: Tuesday, January 17 - Tuesday, March 14
Fees: Resident: $204 Non-Resident: $245
Uniform Fee: $52 (One-time fee paid to instructor)
Day(s): Tuesdays & Thursdays
Time(s): 6:00 PM - 6:45 PM
Cristi's Dance strives to provide fun and educational dance programs through exceptional dance training. Through their non-competitive and recreational dance programs, students gain a passion for dance in an encouraging and loving environment. To register, visit www.cityofdoral.com/parks. For more information, please visit, www.cristisdance.com or contact Cristina Bolt at (786) 205-1026 or email info@cristisdance.com.

Doral Fencing Club (Ages 5+)

Doral Legacy Park
Dates are ongoing
Fee: Resident: $200 (Monthly) Non-Resident: $240 (Monthly)
Registration Fee: $75 (One-time fee)
Day(s) and Time(s):
Beginners: Mondays and Fridays 5:00 PM - 7:00 PM
Saturdays: 10:00 AM - 11:30 AM
Advanced: Mondays and Fridays 6:30 PM - 8:30 PM
Saturdays: 10:30 AM - 12:30 PM
Come learn the exciting sport of fencing! Fencing develops endurance, coordination, agility and balance. For more information call (786) 860-7614 or email DoralFencing@gmail.com or visit www.DoralFencingClub.org.

Youth Programs (cont.)

Chess for Kids (Ages 5-12)

Doral Legacy Park
Winter Session Dates: January 25 - March 15
Fees: Resident: $230 Non-Resident: $276
Annual registration fee: $50
Day(s): Wednesdays
Time(s): 5:30 PM - 6:30 PM
Chess for Kids is a program designed to use chess as a tool to improve your child's self-confidence, imagination, concentration, intuition and critical thinking skills. Online Registration or at our Community Centers. Once a year a $50 materials registration fee must be paid online at www.chessforkids.us.

Miami Table Tennis Club (Ages 7+)

Doral Legacy Park
Dates are ongoing
Fees: Resident: $140 Non-Resident: $168 *(two one-hour classes per week)*
Day(s): Mondays - Thursdays Time(s): 4:30 PM - 8:30 PM
Table Tennis has a variety of benefits for those who practice it. In children it is important for psychomotor development, due to the demand for coordinated movements of legs, waists, arms and trunk. There are also psychological benefits, because it demands special concentration, as well as decision-making in fleeting periods of time. For adults it is a sport that allows its practice throughout life. To register and for more information, email ramses@miamittc.com or visit miamittc.com or call/text (786) 219-7066.

Archery (Ages 7-12)

Doral Glades Park
Winter Dates: January 9 - March 13
Fees: Resident: $100.00 Non-Resident: $120.00
Day(s): Mondays Time(s): 6:00 PM - 7:00 PM
A popular activity, these archery classes are designed for beginners. Classes will focus on archery techniques, archery safety, as well as skills and drills. Participants learn proper form, archery rules and etiquette. Participants will grow through structured teaching techniques and fun archery games and activities. Equipment is provided, and no experience is necessary to join.

Youth Camps

Teacher Planning Days (Ages 5-13)

Morgan Levy Park
Doral Legacy Park
Doral Glades Park
Date(s): Monday, January 23, 2023
Friday, April 7, 2023
Time(s): 7:30 AM - 6:00 PM
Fees: Resident: $22 Non-Resident: $27
(One time $5 T-shirt fee required for all participants)
Teacher Planning Day is a one-day camp that offers exciting and eventful indoor/ outdoor activities, games, movies, and more. This is a unique program that integrates educational and fun components. Price includes lunch and snack. Register at the location you will be attending camp.

For more information contact:
Christopher Hovde, Recreation Programs Coordinator
Christopher.Hovde@cityofdoral.com.

Teen Programs

DORAL FLORIDA Students In Action VOLUNTEER PROGRAM

WE OFFER COMMUNITY SERVICE HOURS!

Join our Students in Action Volunteer Program today!

Volunteers are now required to attend an interactive volunteer orientation. This quick and informative orientation discusses all the different opportunities, code of conduct, and much more!

If you are a high school student interested in becoming a Parks & Recreation volunteer, visit our website at www.cityofdoral.com/parks and complete the application and waiver form.

For more information contact:
Christopher Hovde, Recreation Programs Coordinator
Christopher.Hovde@cityofdoral.com

City of Doral Presents

#LEGENDSATLEGACY

TEEN PROGRAM

CITY OF DORAL

TEEN

PROGRAM

INTERESTED IN FUN MONTHLY EVENTS?

Themed Parties | Competitions | Karaoke Nights
Teen Room Access | Video Games

SCAN ME

Adult Programs

Jazzercise (Ages 13+)

Doral Glades Park
Dates are ongoing
Monthly Fee: Resident: $42 Non-Resident: $48
Registration fee: $25 (one-time fee)
Day(s): Tuesdays & Thursdays
Time(s): 7:00 PM - 8:00 PM
Jazzercise is a pulse-pounding, beat-pumping fitness program that gets you results fast. It's a calorie-torching, hip-swiveling, dance party workout to put your abs to the test, with a hot playlist to distract you from the burn. The class will leave you breathless, toned and coming back for more. To register, contact Tatiana Knight at jazzerciseknights@hotmail.com, or call (305) 502-6391.

Yoga on the Lawn (All Ages)

Doral Glades Park
Fee: FREE
Day(s): Saturdays
Time: 9:00 AM
Improve your health by increasing flexibility, gaining muscle strength, toning your body, and decreasing stress! All Levels are welcome to attend. All ages welcome. Classes subject to weather. To register, please visit https://CityofDoral.Eventbrite.com.

For more information contact:
Christopher Hovde, Recreation Programs Coordinator
Christopher.Hovde@cityofdoral.com

Full Moon Yoga (All Ages)

Doral Glades Park
Fee: FREE
Day(s) and Time(s): Friday, January 6 at 7:00 PM
Monday, February 6 at 7:00 PM
Monday, March 6 at 7:00 PM

Join us for a FREE Full Moon Yoga class outside on the lawn. This is being offered by the City of Doral as a part of Step-up Doral to keep our community active and healthy. To register, please visit CityofDoral.Eventbrite.com.

Core Yoga (All Ages)

Doral Legacy Park
Winter Session Dates: January 9 - March 15 *(No Class January 16 or February 20)*
Fee: Resident: $133 (25% savings with full registration) Per Class: $10
Non-Resident: $160 (25% savings with full registration) Per Class: $12
Day(s): Mondays & Wednesdays
Time(s): 7:00 PM - 8:00 PM

Enjoy the benefits of dynamic stretching and blended yoga techniques for the welfare of mind, body and soul as you enjoy a moment of blissful escape.

OM Yoga Flow

Morgan Levy Park
Dates are ongoing
Fee: Resident: $110 (Full session) $20 (Daily rate)
Non-Resident: $132 (Full session) $24 (Daily rate)
Day(s): Mondays, Wednesdays and Fridays
Time(s): 7:45 AM - 8:45 AM

Sessions are monthly! Designed for people who want to create a routine of a healthy lifestyle. Power Yoga combined with a HIIT that helps tone and detoxify the body. These sessions allow the integration of mind, body and spirit. To register and for additional information, please email gabymujicaom@gmail.com or visit www.omgabyyoga.com.

Adult Programs (cont.)

Wellness Wednesdays by Mind Body Social

Fee: FREE
Day(s): Third wednesday of the month
Time(s): 6:30 PM - 7:30 PM
Join us each third Wednesday of the month for Wellness Wednesday! These classes are brought to the community for free as part of the Mayors Health Initiative, Step Up Your Health, Doral! For more information, visit www.MindBodySocialEvents.com.

The Children's Trust - Parent Club

Fee: FREE
Doral Legacy Park
Winter Session Dates: January 24 — Positive Parenting
February 28 — Positive Behavior
March 14 — Let's Talk Tech
Day(s): Tuesdays
Time(s): 4:30 PM
Join the one-hour FREE Workshops for parents and caregivers of children ages 2 to 12 for a chance to win Target gift card at each workshop!Workshops are conducted in Spanish Only. For more details visit: www.TheChildrensTrust.org/ParentClub.

Florida Karate Clubs (Ages 4+)

Doral Glades Park
Dates are ongoing
Fee: Resident: $130 (Monthly) Non-Resident: $156 (Monthly)
Day(s): Mondays & Wednesdays
Time(s): 5:00 PM - 6:00 PM (4-6 Years)
6:00 PM - 7:00 PM (7-12 Years)
7:30 PM - 8:30 PM (Teens- Adults)
The sensei's of Florida Karate Clubs (FKC) teach traditional karate Do classes to students of all ages. Students learn the skills and values of traditional martial arts: discipline, self-defense, respect, and perseverance. FKC also develops and trains athletes for National, Pan American and World competitions. Come train with us! Become the best version of yourself! To register, call (786) 615-2766.

Silver Club (55+)

If there is a icon, register through the City at www.cityofdoral.com/parks. First-time users will need to create an account prior to registering (if you have already done this you can login using your username and password). If you need help accessing your account, please contact the Parks and Recreation Department at 305-593-6600.

Bingo Nights

Fee: Free

Location/Day(s): Time (s):

Doral Legacy Park: Friday, January 13 5:00 PM - 7:00 PM

Morgan Levy Park: Friday, February 24

Doral Legacy Park: Friday, March 10

Join us for the Silver Club's Bingo Nights! Many exciting bingo games will be played! Don't miss a chance to win fabulous new prizes and socialize with friends. For more information on registering please contact Nerea Recalde at (305) 593-6600 or via email at Nerea.Recalde@cityofdoral.com.

Monthly Seminars & Luncheon

Doral Legacy Park's Event Hall

Fee: Free

Day(s): Tuesdays & Thursdays

Date(s): January 17 | February 16 | March 14 | April 13

Time(s): 12:00 PM - 2:00 PM

Join us each month for a seminar on different topics which apply to your everyday life. Following each seminar, there will be lunch provided for all participants.

Silver Club (cont.)

Jazzercise Lite

Morgan Levy Park
Winter Session: January 10 - March 16
Fee: Resident: $45 Non-Resident: $48
Day(s): Tuesdays and Thursdays
Time(s): 10:00 AM - 11:00 AM
This class features fun, friendship, and fitness. Gentle rhythmic movements provide a warm-up, followed by a gradual aerobic segment and exercises to help increase bone density and muscle strength. Routines can be easily adapted for all levels of fitness. Bring a smile – you're going to enjoy yourself! Max Capacity is 25.

Chair Yoga

Doral Legacy Park (DLP) and Doral Cultural Arts Center (DCAC)
Winter Session: January 9 - March 17 (DLP)
January 10 - March 16 (DCAC)
Fee: DLP: Resident: $63 Non-Resident: $76
DCAC: Resident: $40 Non-Resident: $50
Day(s): Mondays, Wednesdays and Fridays (DLP) Time(s): 10:00 AM - 11:00 AM
Tuesdays and Thursdays (DCAC) Time(s): 8:30 AM - 9:30 AM

Chair yoga is a great way for older adults to get the wonderful health benefits of yoga. Staying seated means that even frail seniors or those who aren't flexible can safely do the exercises. Yoga is an excellent way for older adults to loosen and stretch painful

Senior Art by Artes Dora

Doral Legacy Park
Winter Session: January 10 - March 16
Fee: Resident: $50 Non-Resident: $60
Day(s): Tuesdays and Thursdays
Time(s): 10:00 AM - 12:00 PM or 3:00 PM - 5:00 PM
Silver Club Art Program is designed for older students ages fifty-five (55+) and older to come together and paint in a relaxed atmosphere with great company to receive step-by-step instruction. Supplies to be used by participants in the class are included. For information, please contact Nerea Recalde at nerea.recalde@cityofdoral.com or by calling (305) 593-6600.

Handmade Jewelry by Gisela Kati

Doral Legacy Park
Winter Session: January 9 - March 13
Fee: Resident: $28 Non-Resident: $34
Day(s): Mondays
Time(s): 6:00 PM - 8:00 PM
This Handmade Jewelry program is designed for older students ages fifty-five (55+) and older to come together and make their own handmade Jewelry in a relaxed atmosphere with great company to receive step-by-step instruction. Supplies to be used by participants in the class are included. No previous experience required.

Tai-Chi

Beginners:

Morgan Levy Park
Winter Session: January 9 - March 17
Fees: Residents (55+): $56 Residents (18-54): $68
Non-Resident (55+): $68 Non-Resident (18-54): $81
Day(s): Mondays, Wednesdays and Fridays
Time(s): 9:00 AM - 10:00 AM

Intermediate:

Morgan Levy Park
Winter Session: January 9 - March 17
Fees: Residents (55+): $63 Residents (18-54): $75
Non-Resident (55+): $75 Non-Resident (18-54): $90
Day(s): Mondays, Wednesdays and Fridays
Time(s): 10:00 AM - 11:00 AM

Advanced:

Morgan Levy Park
Winter Session: January 10 - March 16
Fees: Residents (55+): $50 Residents (18-54): $60
Non-Resident (55+): $60 Non-Resident (18-54): $72
Day(s): Tuesdays and Thursdays
Time(s): 9:00 AM - 10:00 AM

This low-impact group exercise uses movements that are performed slowly, with relaxing music playing in the background. This class demonstrates the form so participants can follow along as a group. Seated versions of the forms are also taught as an alternative to standing.

For more information contact:
Nerea Recalde, Special Needs Coordinator
Nerea.Recalde@cityofdoral.com

Silver Club (cont.)

Silver Club Social Hour

Winter Session: January 10 - March 17

Morgan Levy Park
Day(s): Monday - Thusday
Time(s): 10:00 AM - 2:00 PM

Doral Legacy Park's Silver Club Room
Day(s): Monday - Friday
Time(s): 8:00 AM - 8:00 PM

Come into our Community Centers and participate in card & card games, arts & crafts, book discussions, and much more! Social Hour is an opportunity for members to participate in a wide range of activities and make new friends!

For information on dates, pricing and how to register please contact Nerea Recalde at nerea.recalde@cityofdoral.com or 305-593-6600.

Trip: ZOO Miami

Thursday, January 26, 2023
Fee: Resident: $17 Non-Resident: $20
Time(s) 10:00 AM - 5:00 PM
Bus departs from Morgan Levy Park at 10:00 AM

Discover Zoo Miami (also known as The Miami-Dade Zoological Park and Gardens) the largest and oldest zoological garden in Florida and the only sub-tropical zoo in the continental United States. Fee includes Tram Tour at 12:00pm.

*Bus Ride Duration: 45mins. Fee does NOT include lunch.

Trip: Calle 8

Wednesday, February 1, 2023
Fee: Resident: $10 Non-Resident: $12
Time(s) 10:00 AM - 3:00 PM
Bus departs from Morgan Levy Park at 10:00 AM

We invite you to visit the iconic Calle 8. Silver Club members will explore Calle Ocho, the center of Cuban life and culture in Miami's Little Havana neighborhood. Declared a "national treasure" by the National Trust for Historic Preservation, this vibrant and iconic enclave is known for its authentic Cuban restaurants, popular ventanitas, warm and toasty Cuban bakeries and street festivals that are too colorful for words.

*Bus Ride Duration: 30 mins. *Fee does NOT include lunch.

Social: Valentine's Day Dinner Dance

Morgan Levy Park
Friday, February 10, 2023
Fee: Resident: $12 Non-Resident: $15
Time(s): 5:00 PM - 7:00 PM
Enjoy a delicious Valentine's dinner with your significant other and after dinner enjoy a variety of dance music from boleros and slow music to dance the special night away.
*Max Capacity:60.

Trip: Magic City Casino

Wednesday, March 1, 2023
Fee: Resident: $10 Non-Resident: $12
Time(s): 11:00 AM - 3:00 PM
Bus Departs from Morgan Levy Park at 11:00am
Silver Club members will come test their luck at Magic City Casino, with 800 of the most popular Las Vegas style slot machines, poker tables and a sports club to enjoy lunch while watching major sporting events.

*Bus Ride Duration: 30 mins. Fee does NOT include lunch.

Trip: Hollywood Beach

Tuesday, March 21, 2023
Fee: Resident: $10 Non-Resident: $12
Time(s): 10:00 AM - 4:00 PM
Bus Departs from Morgan Levy Park at 10:00am
Hollywood Beach is known for its Atlantic Ocean-facing beaches and “Old Florida” feel. Locals and visitors skate, cycle, stroll, and ride foot pedal buggies along Hollywood Beach Boardwalk, a palm-lined brick promenade with tiki bars, and seafood eateries.

*Bus Ride Duration: 45mins. Fee does NOT include lunch.

For more information contact:
Nerea Recalde, Special Needs Coordinator
Nerea.Recalde@cityofdoral.com

Special Needs Programs

Register through the contracted provider. If there is a icon, register through www.cityofdoral.com/parks. First-time users will need to create an account prior to registering. If you need help accessing your account, please contact the Parks and Recreation Department at 305-593-6600.

Feel the Beat! Dance Program

Doral Legacy Park
Winter Session: January 11 - March 15
Fee: Resident: $45 Non-Resident: $54
Day(s): Wednesdays
Time(s): 5:15 PM - 6:15 PM or 6:15 PM - 7:15 PM

Feel the Beat! is a dance class for participants with special needs ages 8 and older. Experience this fun-filled hours of different Latin Rhythms and styles, while excecising and enjoy the music by combining different dance steps. Participants will enhance coordination, flexibility and endurance, while improving their range of motion and muscular balance.

Special Needs Wellness & Martial Arts (Ages 7+)

Doral Legacy Park
Dates are ongoing
Day(s): Tuesdays & Thursdays
Time(s): 7:00 PM - 9:00 PM

This program is designed for Special Needs population ages 7 and up and will set the stage to learn martial arts in the individual pursuit of wellness, education and improvement of quality of life. For information please contact Dojo of Exceptional Wellness at uerunesudojo@gmail.com or by calling (786) 879-5521.

Mind & Melody Music Program (Ages 5-11 & 12+)

Doral Legacy Park
Winter Session: January 13 - March 17
Fee: Resident: $50 Non-Resident: $60
Day(s): Fridays
Time(s): 4:00 PM - 5:00 PM (Ages 5-11)
5:00 PM - 6:00 PM (Ages 12+)

The City of Doral is partnering with Mind & Melody, Inc. to offer in person interactive music classes for individuals of all ages and support needs. The class will review the fundamentals of music through movement and dance, rhythm, unique instruments demonstrations, and singalongs, as well as encourage everyone to join together to create music as a team. Through music we will learn to work together, work towards building confidence, and gain new friendships along the way. For information, please contact Mind and Melody at info@mindandmelody.org or by calling (305) 582-1006.

Doral Sunbursts Special Olympics Program

The City of Doral Special Olympics Program is designed for athletes ages 8 and older with an intellectual disability. This program provides year-round sports training and athletic competition in a variety of Olympic-type sports such as soccer, tennis, basketball and bowling. The intention of this program is to reach out to the special needs' population in the Doral community and provide them with continuous opportunities to develop physical fitness, friendships and memories.

For more information contact:
Anna-Marie Humphrey
Special Needs Programs Specialist Head Coach
Doral Special Olympics Team
Anna-Marie.Humphrey@cityofdoral.com

Nerea Recalde, Special Needs Coordinator
Nerea.Recalde@cityofdoral.com

Youth & Adult Sports

Register through the contracted provider. If there is a icon, register through www.cityofdoral.com/parks. First-Time users will need to create an account prior to registering. If you need help accessing your account, please contact the Parks and Recreation Department at 305-593-6600.

Tennis (Ages: Various)

MORGAN LEVY PARK
Fourty Love, Inc.
Register directly with Tennis Coaches:
Ernesto Rachi (786) 319-7808
ernestorachi@yahoo.com OR
Gaby Cappa (786) 970-1850
mariagabrielacapp@yahoo.com

DORAL LEGACY PARK
Techtafime Tennis
Roberto Weismann
robgusweialv1811@icloud.com
All registration takes place online
at www.techtafimetennisllc.com

Joga Bonito Futsal Academy (Ages 6-14)

Doral Legacy Park
Session Dates: Dates are on-going
Monthly Fee:
Resident: $110 (once a week) Non-Resident: $132 (once a week)
Resident: $150 (twice a week) Non-Resident: $180 (twice a week)
Registration Fee: New Players: $125 Returning Players: $75
Day(s): Thursdays & Fridays
Times: U6-U8 5:00PM-6:00PM
U8-U10 6:00PM-7:15PM
U12-U14 7:15PM-8:30PM

Joga Bonito Futsal Academy brings to Doral the AUTHENTIC Futsal Experience. For more information, WhatsApp Message (561) 542-0961 or visit www.JBFutsalAcademy.com.

Doral Field Hockey (Ages 5-19)

Doral Meadow Park
Season Length: September - May
Day(s): Tuesdays & Fridays
Times: 5:00PM-9:00PM
Doral Field Hockey Club is South Florida's top field hockey destination. Offering field hockey for boys and girls, Doral Field Hockey has some of the best players and coaches in the business. For more information, contact Gabriela Cappanera at (786) 286-9459 or doralfieldhockey@gmail.com.

Youth & Adult Sports (cont.)

Doral Soccer Club (Ages 4-18)

Morgan Levy Park
Session Dates: Dates are on-going

Doral Soccer Club offers both a recreational and competitive component to the sport of soccer. The Recreational portion is designed for beginners and teaches basic fundamentals of the sport, fitness, discipline and sportsmanship. The Competitive portion is for more experienced players ages 8-18 who are interested in competing in high level tournaments and leagues. For more information, call Beymar Piraquive at (786) 222-0836 or email beymar@doralsoccerclub.com or visit www.doralsoccerclub.

Juventus Doral (Ages 4-17)

Doral Legacy Park
Session Dates: Dates are on-going

Juventus Academy Doral embraces a philosophy and a style based on the monitoring of the child's progress from a technical and behavioral standpoint, and on putting them in the care of competent instructors in possession of up-to-date techniques and developmental skills. The academy does not only focus on creating teams to compete and to win, but more importantly to ensure the proper development of soccer skills, understanding of spatial movement on the field, ball possession, formation and strategy as well as the behavioral skills required for proper sportsmanship. For more information, call (305) 459-3464 or email miami@jacademymiami.com.

Doral Beach Tennis Club (Ages 5+)

Doral Glades Park
Session Dates: Dates are on-going
Fee: Residents $170 (Monthly) Non-Residents: $205 (Monthly)

Lady Correa Beach Tennis Academy is now at Doral Glades Park! Join Lady Correa Beach Tennis Academy and learn to play this growing sport from the world's most elite players. All levels are welcome! For information about scheduling please contact: academy.ladycorrea@gmail.com or visit www.ladycorrea.com.

Archery (12+)

Doral Glades Park
Sessions Dates: January 11 - March 15
Fee: Resident: $100 Non-Resident: $120
Day(s): Wednesdays
Time(s): 12-17 Years 6:00 PM - 7:00 PM
18+ Years 7:15 PM - 8:15 PM
A popular activity, these archery classes are designed for beginners. Classes will focus on archery techniques, archery safety, as well as skills and drills. Participants learn proper form, archery rules and etiquette. Participants will grow through structured teaching techniques and fun archery games and activities. Equipment is provided, and no previous experience is necessary to join.

Broncos Tackle Football (Ages 5-13)

Doral Meadow Park
Season Length: June - November 2023
Fee: Resident: $200 Non-Resident: $225
Returning Players: $175 Non-Residents: $200
Registration begins January 23, 2023
Registration closes June 30, 2023
Game Day(s): Saturdays
Practice Days/Time(s): Weekly 7:00 PM - 9:00 PM
This award winning program focuses on teaching the fundamentals of tackle football with an emphasis on sportsmanship, education, safety, and fun for all participants. Be part of the action as we accomplish our mission by continually striving to become better coaches, parents, and fans. Volunteer coaching opportunities and military discounts are available.

For more information, please contact Doral.ParksInfo@cityofdoral.com or call (305) 593-6600.

Youth Basketball League (Ages 5-17)

Morgan Levy Park
Co-ed Age Groups: 5-6, 7-8, 9-10, 11-12, 13-14, 15-17
Season Length: March 2023 - May 2023
Registration Fee: Resident: $95 Non-Resident: $110
Registration begins January 3, 2023
Registration closes February 7, 2023
Day(s) & Time(s):
5-6 age division games: Fridays from 6:30pm - 7:30pm
All other age divisions: Saturdays from 9:00am - 3:00pm
Practices will be once a week 6:00 PM - 8:00 PM
Participants will have an opportunity to play in a recreational basketball league with the priority is about learning the sport and having fun. Players will have the opportunity to learn the fundamentals of basketball in addition to experiencing teamwork and socializing. This is a coed league with players from the age of 5 - 17. Volunteer coaching opportunities are available.

Please contact the league coordinator Kenny Harris for more information at Kenneth.Harris@cityofdoral.com.

Youth & Adult Sports (cont.)

Youth Flag Football League (Ages 5-17)

Doral Meadow Park
Season Length: Mid January 2023 - March 2023
Registration Fee: Resident: $90 Non-Resident: $105
Registration is from November to December
Day(s) & Time(s):
Game on Thursdays 6:00 PM - 9:00 PM and Saturdays 9:00 AM - 2:00 PM
Practices will be two days a week depending on coach's preference.
Participants will have the opportunity to play in a recreational flag football league where their main focus is learning and fun! Players will have the chance to learn the fundamentals of football in addition to experiencing teamwork and socializing. This coed league is for ages 5 through 17.

Please contact the league coordinator Kenny Harris for more information at Kenneth.Harris@cityofdoral.com.

Doral Little League/Doral Youth Baseball Association

Please visit website for more details: www.dorallittleleague.org

Doral Little League (DLL) is chartered by Little League International. This baseball program is designed to teach and perfect all the skills and techniques required to be successful in the sport of baseball! Doral Youth Baseball Association provide competitive and travel baseball opportunities for Doral residents.

Adult Basketball League (Ages 18+)

Doral Legacy Park - Indoor Gym
Season Length: January 18, 2023 - April 6, 2023
Team Registration Fee: $475
Registration closes January 13, 2023
Day(s): Wednesdays and Thursdays
Time(s): 6:50 PM - 9:00 PM (Games at 6:50 PM and 7:50 PM)
Age(s): 18+
The Adult Basketball League is a competitive league which provides an opportunity for the community and local companies to be active and display their basketball skills on the court. The league will take place at Doral Legacy Park. Games will run on 2 courts every hour.

Register through the contracted provider. If there is a icon, register through www.cityofdoral.com/parks. First-Time users will need to create an account prior to registering. If you need help accessing your account, please contact the Parks and Recreation Department at 305-593-6600.

Refund Policy

PARKS & RECREATION DEPARTMENT REFUND POLICY

It is the goal of the City of Doral Parks and Recreation Department to ensure the enjoyment of all recreational programs. If you are not satisfied with a program or are unable to participate due to injury or illness, a written request must be submitted to the Parks & Recreation Department. No refunds will be made for purchases of $30 or less. All refunds may take up to three weeks to process.

RECREATIONAL PROGRAMS
Customers will receive a refund if a written request is received prior to the start of the 3rd class of the current session. Any requests received after the start of the 3rd class of the session will result in a pro-rated account credit. No account credits will be issued after the conclusion of the session. Account credits are transferable between all recreational programs with the exception of tennis. All account credits must be used within 6 months of issue date. No refunds will be given if a written request is received after the start of the 3rd class of the session.

TENNIS
Customers will receive a refund if a written request is received prior to the start of the 3rd class of the current session. Any requests received after the start of the 3rd class of the session will result in a pro-rated account credit. No account credits will be issued after the conclusion of the session. Account credits can only be used for tennis programming. All account credits must be used within 6 months of issue date. No refunds will be given if a written request is received after the start of the 3rd class of the session. Full account credits will only be issued for medical reasons accompanied by medical documentation.

SILVER CLUB
Customers will receive a refund for medical reasons if a written request, accompanied by medical documentation is received one week (7 days) prior to the activity/event. If written request is received within one week of the date of the activity/event, an account credit will be issued. Only account credits will be given if a written request and medical documentation is provided on the day of or up to 3 days after the activity/event. Account credits are transferable between all activities/events.

YOUTH SPORTS LEAGUES
Customers will receive a refund if a written request is received prior to the start of the 2nd game of the season. No refunds will be given if a written request is received after the start of the 2nd game of the season. Exceptions will be made for injuries or illness if medical documentation is provided prior to the 4th game of the regular season. *Applies to sports beginning Fall 2020

DORAL BRONCOS TACKLE FOOTBALL & CHEER
Customers will receive a refund if a written request is received prior to the start of official practices. A 50% refundable amount will be given if a written request is received after the start of official practices and before the start of the 1st game of the season. No refunds will be made after the 1st game of the season. Exceptions will be made for injuries or illness if medical documentation is provided prior to the 4th game of the tackle football & cheer regular season at 50% of the amount paid. *Applies to sports beginning Fall 2020

ADULT SPORTS LEAGUES
Customers will receive a refund if a written request is received prior to the first day of league play. No refunds or credits will be given after the first day of league play. *Applies to sports beginning Fall 2020

FACILITY RENTALS
Customers will receive a refund if a written request is received two weeks (14 days) prior to the event date. Any requests received less than two weeks (14 days) prior to the event date will only be eligible for a refund of 50% of the amount paid. No refunds will be given if a written request is received the day of or after the event.

SPECIAL EVENTS
No refunds or credits will be given for any items purchased towards a special event. All sales are final.

ONE DAY CAMPS
No Refunds will be issued. Full account credits will be issued if a written request is received at least one (1) day before the camp start date. No account credits will be issued after the completion of the camp.

VOLUNTEERS NEEDED

The City of Doral offers an adult volunteer program for those interested in coaching youth sports.

We rely heavily on volunteer youth sports coaches to help provide participants with quality recreational experiences.

Let's work together to make a difference.

Opportunities Available:

- Flag Football
- Tackle Football
- Basketball
- Baseball

Please note that **ALL adult volunteer applicants must go through an extensive background check.*

For more information contact:
Kenny Harris,
Athletics Coordinator
Kenneth.Harris@cityofdoral.com

Parks & Recreation Department
Doral.ParksInfo@cityofdoral.com

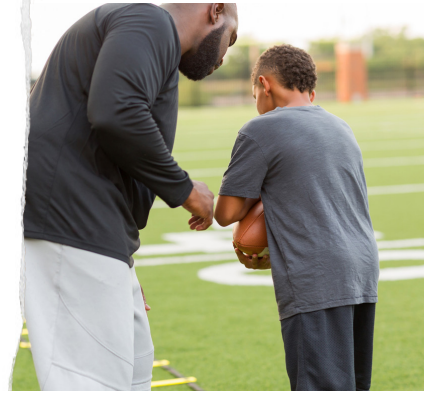

CITY OF DORAL PARKS & RECREATION

2023 Playbook

WINTER RECREATION & EVENTS | PARKS | FACILITIES