



Hernan M. Organvidez  
Interim City  
Manager

August 24, 2021

Joe Campbell  
Director of Sales  
Florida CDI, LLC / Christmas Designers  
3124 NW 16<sup>th</sup> Terrace  
Pompano Beach, FL 33064

Ref: Contract Renewal – Holiday Park & Tree Lighting Display

Dear Mr. Campbell:

The City of Doral is exercising its option to renew your agreement for the provision of offering Holiday Park & Tree Lighting Display for a period of one year through November 06, 2022. This contract renewal will be under the same terms and conditions as the original contract.

The city wishes to thank you for your continued services. It is fully recognized that on occasions you have gone over and above that of which was expected of you in your efforts to provide the best possible service to the City of Doral community.

Please kindly acknowledge receipt of this notice by signing in the corresponding area below and returning an original copy to my office at your earliest possible convenience.

Sincerely,

Hernan M. Organvidez  
Interim City Manager

Acknowledgement: Having received, read, and understood the terms of this notice, I, intending to bind Christmas Designers, LLC, hereby execute this notice as of the date below.

  
\_\_\_\_\_  
Joe Campbell, Director of Sales

8.27.21  
\_\_\_\_\_  
Date



## Memorandum

---

**Date:** August 25, 2021

**To:** Erin Weislow, Parks & Recreation Director *EW*

**From:** Diana Maldonado, Special Events Coordinator

**Subject:** Contract Renewal – Holiday Park & Tree Lighting Display

---

Florida CDI, LLC / Christmas Designers. provides Holiday Park & Tree Lighting Display at Downtown Doral Park and Doral Government Center.

Florida CDI, LLC / Christmas Designers has provided excellent holiday lighting services to our Downtown Doral Park and Doral Government Center. Our experience working with them shows a continued improvement on the already state-of-the-art holiday lighting services they offer as well as superb customer service. Although there have been necessary changes made to the holiday display, Florida CDI, LLC / Christmas Designers has been able to continue to provide outstanding service and holiday décor to our Downtown Doral Park and Government Center. They have provided the City not only with beautiful holiday lighting displays but also last minute accommodations to bring extra displays to other city parks. The partnership is beneficial for all parties involved, specially for the Doral community that enjoys the city the beautiful displays during the holiday season.

It is my recommendation that the City renew its contract with Florida CDI, LLC / Christmas Designers for the first of two (2), one (1) year renewals of the existing agreement (attached), with the new agreement ending November 6, 2022.

**Attachments:**

Professional Service Agreement  
Resolution No. 18-180

**PROFESSIONAL SERVICES AGREEMENT BETWEEN  
THE CITY OF DORAL  
AND  
FLORIDA CDI, LLC  
FOR  
HOLIDAY PARK AND TREE LIGHTING DISPLAY**

**THIS AGREEMENT** is made between **FLORIDA CDI, LLC**, an active, for-profit Florida Corporation, (hereinafter the “Provider”), and the **CITY OF DORAL, FLORIDA**, a Florida municipal corporation, (hereinafter the “City”).

**RECITALS**

**WHEREAS**, on August 7, 2018, Request for Proposals (“RFP”) # 2018-22, “Holiday Park and Tree Lighting Display” was advertised for the provision of providing the City’s Holiday Park and Tree Lighting Display at Downtown Doral Park and the Doral Government Center; and

**WHEREAS**, Six (6) proposal submittals were received on September 7, 2018 with four (4) of the firms meeting the required criteria set forth in the RFP; and

**WHEREAS**, an evaluation meeting was held on September 25, 2018 where all submitted proposals were scored and ranked. During this evaluation meeting it was determined that Florida CDI, LLC was the highest ranked based on their qualifications and relevant experience, pricing for services offered, understanding and responsiveness to scope of services, and affiliation references: and

**WHEREAS**, during the October 10<sup>th</sup>, 2018 Council Meeting, the City Council of the City of Doral approved Resolution # 18-180 approving the award of RFP# 2018-22 and authorizing the City Manager to enter into an agreement with Florida CDI, LLC.

**AGREEMENT**

**NOW, THEREFORE**, in consideration of the aforementioned recitals, which are incorporated herein and made a part hereof by this reference, the mutual covenants and conditions contained herein, and other good and valuable consideration, the sufficiency of which is acknowledged by the Parties, Provider and the City agree as follows.

1. **Scope of Services/Deliverables.**
  - 1.1 The Provider shall furnish professional services for the provision of providing the City’s Holiday Park and Tree Lighting Display as described in Exhibit A attached hereto and made part of this agreement.
  - 1.2 The “Scope of Services” includes a Schedule for the Service which includes a breakdown of tasks, timeline and deliverables to the City.
2. **Term/Commencement Date.**

- 2.1 This initial Agreement shall become effective upon execution by both parties and shall remain in effect for three (3) years from the date of execution of Agreement, unless earlier terminated in accordance with Paragraph 8. Prior to, or upon completion of the initial term, the City shall have the option to renew this agreement for two (2) additional one (1) year periods. The Provider shall maintain, for the entirety of the stated additional period(s), the same terms and conditions included with this original Agreement. Continuation of the Agreement beyond the initial term, and the optional years, is a City prerogative, and not a right of the Provider.
- 2.2 Provider agrees that time is of the essence and Provider shall complete each deliverable for the Project within the timeframes set forth in the Project Schedule, unless extended by the City Manager.

3. **Compensation and Payment.**

- 3.1 The Provider shall be compensated in the following manner:

A lump sum amount not to exceed the amount in Exhibit B attached and incorporated herein which may be changed by the City on an annual basis to reflect changes in services to be provided. The lump sum amount shall constitute the entire amount due under this agreement for services provided regardless of the number of hours or length of time necessary for the Provider to complete the Scope of Services. Provider shall not be entitled to any additional payment for any expenses incurred in completion of the Scope of Services. Upon completion of the work, Provider shall submit its bill[s] for payment in a form approved by the City. The bill[s] shall identify the services completed and the amount charged.

- 3.2 The City shall pay Provider in accordance with the Florida Prompt Payment Act.
- 3.3 If a dispute should occur regarding an invoice submitted, the City Manager may withhold payment of the disputed amount and may pay to the Provider the undisputed portion of the invoice. Upon written request of the Finance Director, the Provider shall provide written documentation to justify the invoice. Any compensation disputes shall be decided by the City Manager whose decision shall be final.

4. **Sub-Providers.**

- 4.1 The Provider shall be responsible for all payments to any subcontractors and shall maintain responsibility for all work related to the Service.

4.2 Any subcontractors used on the Project must have the prior written approval of the City Manager or his designee.

5. **City's Responsibilities.**

5.1 Furnish to Provider, at the Provider's written request, all available maps, plans, existing studies, reports and other data pertinent to the services to be provided by Provider, in possession of the City.

5.2 Arrange for access to and make all provisions for Provider to enter upon real property as required for Provider to perform services as may be requested in writing by the Provider (if applicable).

6. **Provider's Responsibilities.**

6.1 The Provider shall exercise the same degree of care, skill and diligence in the performance of the Services as is ordinarily provided by a provider under similar circumstances. If at any time during the term of this Agreement, it is determined that the Provider's deliverables are incorrect, defective or fail to conform to the Scope of Services, upon written notification from the City Manager, the Provider shall at Providers sole expense, immediately correct the work. The City in no way assumes or shares any responsibility or liability of the Provider or Sub Provider under this agreement.

6.2 Contractor shall abide by the terms of the RFP to the extent not in conflict with this Agreement, including, without limitation, any and all requirements pertaining to the personnel provided by Contractor to provide the Services contemplated herein.

7. **Conflict of Interest.**

7.1 To avoid any conflict of interest or any appearance thereof, Provider shall not, for the term of this Agreement, represent any private sector entities (developers, corporations, real estate investors, etc.), with regard to any City related matter.

8. **Termination.**

8.1 The City Manager may terminate this agreement immediately with cause or upon thirty (30) days written notice to the Provider for any reason. Cause shall not be defined as a failure on the part of Provider to: follow the reasonable Project directives of the City; cure a breach of this Agreement within ten (10) days of receiving the notice of breach or five (5) days before the anticipated Project, whichever is less; and/or abide by local, state, and federal laws and regulations in performance of the duties provided herein.

- 8.2 In the event of termination by the City, the Provider shall be paid for all work accepted by the City Manager up to the date of termination, provided that the Provider has first complied with the provisions of Paragraph 8.3.
- 8.3 The Provider shall transfer all books, records, reports, working drafts, documents, maps, and data pertaining to the Project to the City, in a hard copy and electronic format specified by the City within 14 days from the date of the written notice of termination or the date of expiration of this Agreement.

9. **Insurance.**

- 9.1 The Provider shall secure and maintain throughout the duration of this Agreement insurance of such type and in such amounts as required by Exhibit "C". The insurance carrier shall be qualified to do business in the State of Florida and have agents upon whom service of process may be made in the State of Florida.
- 9.2 Certificates of Insurance shall be provided to the City at the time of execution of this Agreement and certified copies provided if requested. Each policy certificate shall be endorsed with a provision that not less than thirty (30) calendar days' written notice shall be provided to the City before any policy or coverage is cancelled or restricted, or in accordance to policy provisions. The City further reserves the right to solicit additional coverage, or require higher limits of liability as needed, and depending on the nature of scope, or level of exposure.

10. **Nondiscrimination.**

- 10.1 During the term of this Agreement, Provider shall not discriminate against any of its employees or applicants for employment because of their race, color, religion, sex, or national origin, and to abide by all Federal and State laws regarding nondiscrimination

11. **Attorneys' Fees and Waiver of Jury Trial.**

- 11.1 In the event of any litigation arising out of this Agreement, each party shall be responsible for their attorneys' fees and costs, including the fees and expenses of any paralegals, law clerks and legal assistants, and including fees and expenses charged for representation at both the trial and appellate levels.
- 11.2 In the event of any litigation arising out of this Agreement, each party hereby knowingly, irrevocably, voluntarily and intentionally waives its right to trial by jury.

12. **Indemnification.**

12.1 Provider shall defend, indemnify, and hold harmless the City, its officers, agents and employees, from and against any and all demands, claims, losses, suits, liabilities, causes of action, judgment or damages, arising out of, related to, or any way connected with Provider's performance or non-performance of any provision of this Agreement including, but not limited to, liabilities arising from Agreements between the Provider and third parties made pursuant to this Agreement. Provider shall reimburse the City for all its expenses including reasonable attorneys' fees and costs incurred in and about the defense of any such claim or investigation and for any judgment or damages arising out of, related to, or in any way connected with Provider's performance or non-performance of this Agreement. This indemnification may not exceed the limits established in Section 768.25 of the Florida Statutes. This section shall be interpreted and construed in a manner to comply with any applicable Florida Statutes, including without limitation Sections 725.06 and 725.08, Fla. Stat., if applicable.

12.2 The provisions of this section shall survive termination of this Agreement.

12.3 Ten dollars (\$10) of the payments made by the City constitute separate, distinct, and independent consideration for the granting of this indemnification, the receipt and sufficiency of which is voluntary and knowingly acknowledged by the Provider.

13. **Notices/Authorized Representatives.**

13.1 Any notices required by this Agreement shall be in writing and shall be deemed to have been properly given if transmitted by hand-delivery, by registered or certified mail with postage prepaid return receipt requested, or by a private postal service, addressed to the parties (or their successors) at the following addresses:

For the City: Edward Rojas  
City Manager  
City of Doral, Florida  
8401 NW 53rd Terrace  
Doral, Florida 33166

With a Copy to: Luis Figueredo, Esq.  
City Attorney  
City of Doral, Florida

8401 NW 53rd Terrace  
Doral, Florida 33166

For The Provider: Florida CDI, LLC / Christmas Designers  
3124 NW 16<sup>th</sup> Terrace  
Pompano Beach, FL 33064

14. **Governing Law.**

14.1 This Agreement shall be construed in accordance with and governed by the laws of the State of Florida. Exclusive venue for any litigation arising out of this Agreement shall be in Miami-Dade County, Florida, or the Southern District of Florida.

15. **Entire Agreement/Modification/Amendment.**

15.1 This writing contains the entire Agreement of the parties and supersedes any prior oral or written representations. No representations were made or relied upon by either party, other than those that are expressly set forth herein.

15.2 No agent, employee, or other representative of either party is empowered to modify or amend the terms of this Agreement, unless executed with the same formality as this document.

16. **Ownership and Access to Records and Audits.**

16.1 All records, books, documents, maps, data, deliverables, papers and financial information (the "Records") that result from the Provider providing services to the City under this Agreement shall be the property of the City.

16.2 The City Manager or his designee shall, during the term of this Agreement and for a period of three (3) years from the date of termination of this Agreement, have access to and the right to examine and audit any Records of the Provider involving transactions related to this Agreement.

16.3 The City may cancel this Agreement for refusal by the Provider to allow access by the City Manager or his designee to any Records pertaining to work performed under this Agreement that are subject to the provisions of Chapter 119, Florida Statutes.

16.4 In addition to other contract requirements provided by law, shall comply with public records laws, specifically to:



- (a) Keep and maintain public records that ordinarily and necessarily would be required by the City in order to perform the service;
- (b) Provide the public with access to public records on the same terms and conditions that the City would provide the records and at a cost that does not exceed the cost provided in this chapter or as otherwise provided by law;
- (c) Ensure that public records that are exempt or confidential and exempt from public records disclosure requirements are not disclosed except as authorized by law; and
- (d) Meet all requirements for retaining public records and transfer, at no cost, to the City all public records in possession of the contractor upon termination of the contract and destroy any duplicate public records that are exempt or confidential and exempt from public records disclosure requirements. All records stored electronically must be provided to the City in a format that is compatible with the information technology systems of the City.

17. **Nonassignability.**

17.1 This Agreement shall not be assignable by Provider unless such assignment is first approved by the City Manager. The City is relying upon the apparent qualifications and personal expertise of the Provider, and such firm's familiarity with the City's area, circumstances and desires.

18. **Severability.**

18.1 If any term or provision of this Agreement shall to any extent be held invalid or unenforceable, the remainder of this Agreement shall not be affected thereby, and each remaining term and provision of this Agreement shall be valid and be enforceable to the fullest extent permitted by law.

19. **Independent Contractor.**

19.1 The Provider and its employees, volunteers and agents shall be and remain independent contractor and not agents or employees of the City with respect to all of the acts and services performed by and under the terms of this Agreement. This Agreement shall not in any way be construed to create a partnership, association or any other kind of joint undertaking, enterprise or venture between the parties.

20. **Representations and Warranties of Provider.**

20.1 Provider hereby warrants and represents, at all times during the Term of this Agreement, inclusive of any renewals thereof, that:

20.1.1 Provider, and its employees and/or subcontractors, shall maintain in good standing all required licenses, certifications and permits required under federal, state and local laws necessary to perform the Services hereunder;

20.1.2 Provider is a corporation duly organized, validly existing and in good standing under the laws of the State of Florida and duly registered, validly doing business and in good standing under the laws of the State of Florida;

20.1.3 The execution, delivery and performance of this Agreement by Provider has been duly authorized and no consent of any other person or entity to such execution, delivery and performance is required to render this Agreement a valid and binding instrument enforceable against Provider in accordance with its terms; and

20.1.4 Provider has the required knowledge, expertise, and experience to perform the Services and carry out its obligations under this Agreement in a professional and first class manner.

21. **Compliance with Laws.**

21.1 The Provider shall comply with all applicable laws, ordinances, rules, regulations, and lawful orders of public authorities relating to the services.

22. **Non-collusion.**

22.1 Provider certifies that it has not divulged, discussed or compared his/her/its quote with other individuals and/or entities that provided quotes to the City for the Services and has not colluded with any other individual or entity whatsoever.

23. **Truth in Negotiating Certificate.**

23.1 Provider hereby certifies, covenants, and warrants that wage rates and other factual unit costs supporting the compensation for the Services that may be offered pursuant to this Agreement are accurate, complete, and current. Provider further agrees that the Fee provided shall be adjusted to exclude any significant sums by which the City determines the agreement price was increased due to inaccurate, incomplete, or non-current wage rates and other factual unit costs. All such agreement adjustments shall be made within one (1) year following the end of the Term or any Extension term.

24. **Waiver**

24.1 The failure of either party to this Agreement to object to or to take affirmative action with respect to any conduct of the other which is in violation of the terms of this Agreement shall not be construed as a waiver of the violation or breach, or of any future violation, breach or wrongful conduct.

25. **Survival of Provisions**

25.1 Any terms or conditions of either this Agreement that require acts beyond the date of the term of the Agreement, shall survive termination of the Agreement, shall remain in full force and effect unless and until the terms or conditions are completed and shall be fully enforceable by either party.

26. **Prohibition of Contingency Fees.**

26.1 The Provider warrants that it has not employed or retained any company or person, other than a bona fide employee working solely for the Provider, to solicit or secure this Agreement, and that it has not paid or agreed to pay any person(s), company, corporation, individual or firm, other than a bona fide employee working solely for the Provider, any fee, commission, percentage, gift, or any other consideration, contingent upon or resulting from the award or making of this Agreement.

27. **Force Majeure.**

27.1 It is understood that performance of any act by the City or Provider hereunder may be delayed or suspended at any time while, but only so long as, either party is hindered in or prevented from performance by acts of God, the elements, war, rebellion, strikes, lockouts or any cause beyond the reasonable control of such party, provided however, the City shall have the right to provide substitute service from third parties or City forces as may be necessary to meet City needs, and, in such event, the City shall withhold payment due Contractor for such period of time, if any. If the condition of force majeure exceeds a period of fourteen (14) days, the Town may, at its option and discretion, cancel or renegotiate the Agreement

28. **Counterparts**

28.1 This Agreement may be executed in several counterparts, each of which shall be deemed an original and such counterpart shall constitute one and the same instrument.

**[THIS SPACE INTENTIONALLY LEFT BLANK. SIGNATURES TO FOLLOW.]**

IN WITNESS WHEREOF, the parties execute this Agreement on the respective dates under each signature:

Attest:

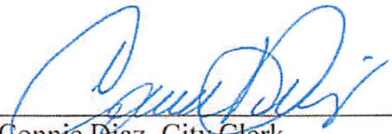
  
\_\_\_\_\_  
Connie Diaz, City Clerk

CITY OF DORAL

  
By: \_\_\_\_\_ (Edward)  
Edward Rojas, City Manager  
Date: 11.6.18

Approved As To Form and Legal Sufficiency for the Use  
And Reliance of the City of Doral Only:

  
\_\_\_\_\_  
Luis Figueredo, Esq.  
City Attorney

FLORIDA CDI, LLC

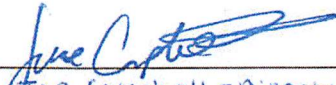
By:   
Its: Joe Campbell - Director of Sales  
Date: 10.27.18

**Exhibit "A"**

**Scope of Services**

## **SCOPE OF SERVICES**

1. Provider will be responsible for the Holiday Park and Tree Lighting Display of the designated areas of the City of Doral Government Center and Downtown Doral Park as marked in "Display Map".
2. Provider shall provide a detailed proposal for the Holiday Park and Tree Lighting Display two months prior to the event date listing the description of the display. The City of Doral Parks and Recreation Department shall review and approve the proposal. Proposal must not propose a Christmas tree as the City already possess' this item. The intent is to light up as many trees in the Government Center/ Downtown Doral Park area, in a balanced and aesthetically pleasing and cost effective manner.

**Price list for proposed items must be itemized.**

The services required include but are not limited to the following:

**Section 1: Holiday Tree (see "Holiday Tree Specs" for specifications and of Holiday Tree)**

- Holiday Tree Installation and Removal
- Holiday Tree Lighting and Decorations

*City staff will make arrangements with the Provider to move the Holiday Tree, decoration boxes and supplies to the Government Center the day prior to installation.*

**Section 2: Doral Government Center (see "Display Map")**

- Light Displays around perimeter of Government Center Building
  - Ground embedded Gel Cap Up lighting along cupola
  - Royal Palm Tree Lighting (8)

**Section 3: Downtown Doral Park (see "Display Map")**

- Light Displays around Downtown Doral Park
  - Royal Palms along 53<sup>rd</sup> street (18)
  - Royal Palms around the perimeter of the plaza at the north end of the park

- Large Live Oak Tree within the center of the plaza at the north end of the park
- Small Oak Trees within the Play Area Oval (14)
- Large Poinciana Tree near the entrance of the Playground on the south end of the park
- Light Pole Decorations along 53<sup>rd</sup> Terrace between NW 84 Avenue and traffic circle

*Note: All lights must be eco-friendly LED. The City reserves the right to add and remove services as deemed to be in the best interest of the City.*

3. **Provider must identify all anticipated expenses in their proposal, including labor, set-up and strike, generators, appropriate extension cords, deliveries, permits and/or any other applicable fees necessary for the proper execution of this project. If available, specify any value-added options and applicable fees. If available, specify any value-added options and applicable fees.**
4. **Provider must provide a list of all equipment and materials needed to complete the project and will be responsible for providing listed items including all labor. The City shall not provide any equipment, materials or labor.**
5. **Provider will only be permitted to store project equipment in a predetermined location selected by City staff.**
6. **The City will notify the Provider of the Park & Tree Lighting Celebration event date three (3) months prior to installation.**
7. **Provider must work with the City to coordinate the installation (after the Thanksgiving Holiday) and the removal (after Three Kings Day Holiday) dates for the Holiday Park and Tree Lighting Display.**
8. **Provider will be required to performs site visits once a week during the weekday evening to ensure that all lights, displays and decorations are working properly. In addition, awarded proposer shall be available to City Staff to discuss any issues with the display. Provider will repair/correct any issues within two (2) days of being notified by the City. Repairs shall be done at the sole expense of the Provider.**
9. **Provider must be prepared to perform an on-site walk-through of the display three (3) days before the Doral Park & Tree Lighting Celebration event with City Staff to ensure that the display is complete and functioning for the event.**



- 10. Provider will be responsible for any damages to City property.**
- 11. Provider shall dispose of all debris offsite.**



**Doral Government Center**

1. Ground embedded Gel Cap Up lighting along cupola
2. Royal Palm Tree Lighting (8)

**Downtown Doral Park**

3. Royal Palms along 53rd street (18)
4. Royal Palms around the perimeter of the plaza at the north end of the park
5. Large Live Oak Tree within the center of the plaza at the north end of the park
6. Small Oak Trees within the Play Area Oval (14)
7. Large Poinciana Tree near the entrance of the Playground on the south end of the park
8. Light Pole Decorations along 53rd Terrace between NW 84 Avenue and traffic circle

**GKI PRO** 

# Olympia Pine Tower Tree

Assembly Instructions

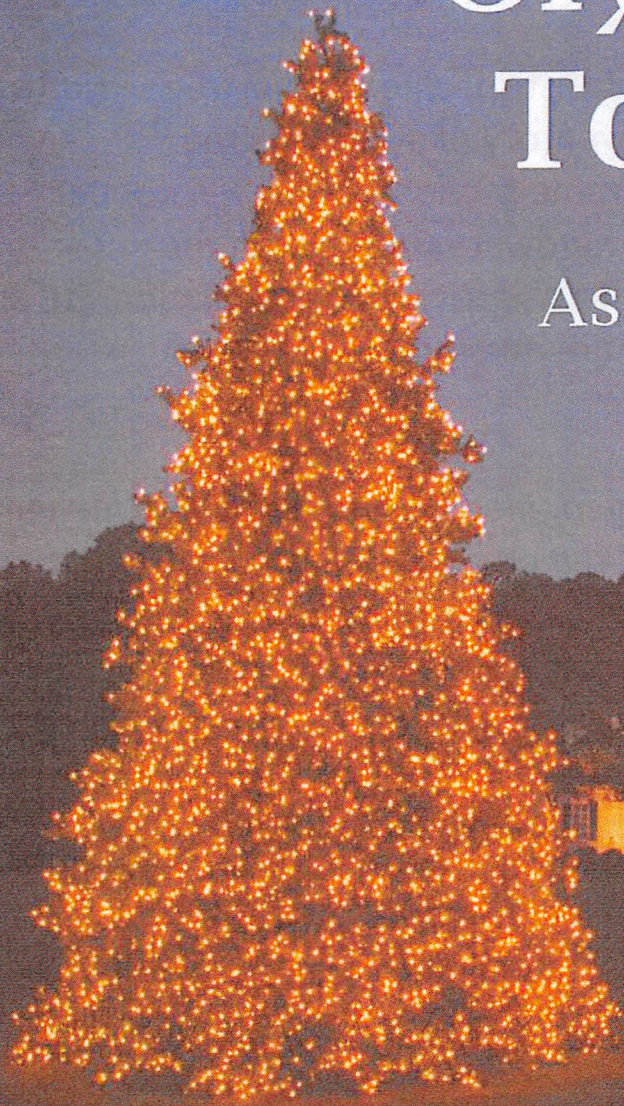

## Olympia Pine Tower Tree Set-Up

*Before beginning to assemble your GKI Pro Tower Tree, contact your local municipal building department for electrical and structural requirements.*

The Installation Kit includes a parts list specific to your tree. Prior to assembly, it is advisable to take inventory of all Tower Tree components you have received--frame sections, branches, topper, electrical harnesses and assorted hardware (included in the installation kit)--to ensure that all parts are at your installation site and that none have been damaged or are missing.

*If any parts are missing or damaged, please contact GKI/Bethlehem Lights immediately at (855)273-7480 or email [customer.service@gkilights.com](mailto:customer.service@gkilights.com). Please be prepared to provide the size of the tree and place of purchase.*

GKI Pro Tower Trees should only be assembled by professional installers and riggers.

*Tools Required: ½" Wrench*

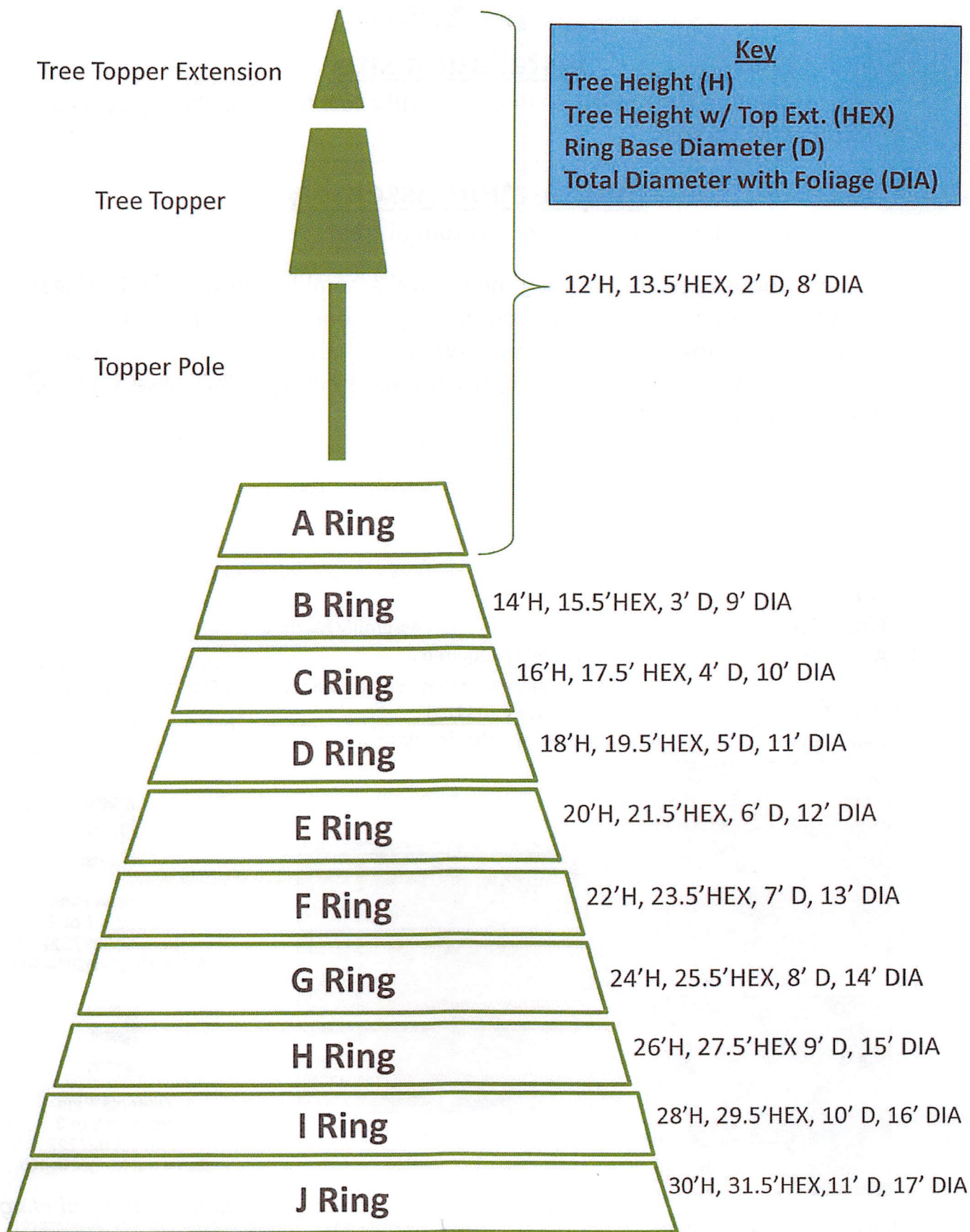

# Frame Assembly

## Installation Site

The installation site should be dry, level and allow for an anchor system to ensure tree stability.

## Ring Section Assembly

Start with the largest frame layer (bottom of tree).

Place sections together (aligning the vertical assembly tabs on D and E rings) by following the sequence listed on the ring sections and secure with appropriate hardware (note below). When assembling the rings with 4 or more sections, start with the section 1 and work counter clock wise until the final section closes the ring.

**Note:**

Frame Section	Assembly Method
A, B and C	No Ring Assembly Required
D and E	Assemble by inserting Frame Bolt through Vertical Assembly Tab and Welded Nut (see Parts List)
F and Larger	Assemble with U-Bolts (see Parts List)

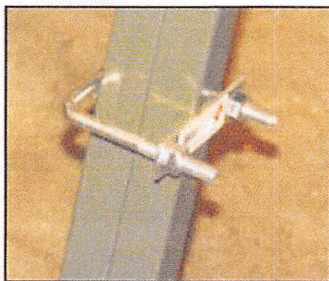

*U-Bolt Assembly*



*Vertical Tab Assembled*

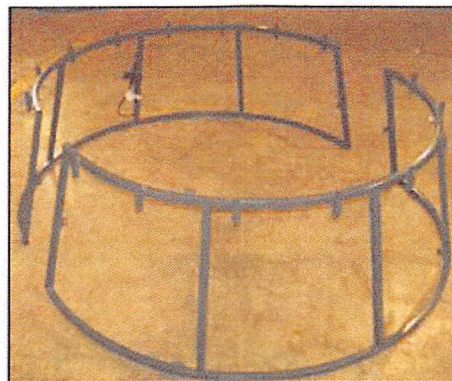

**E**

Olympia Pine  
Section 1 of 2  
Item 100027227  
Serial No.(E-1)2014-100

**E**

Olympia Pine  
Section 2 of 2  
Item 100027227  
Serial No. (E-2)2014-100

*Ring Section Labeling Examples*

# Frame Assembly

## Stacking Ring Layers

Assemble the next (smaller) ring layer by placing one section on top of the already-assembled first frame ring, aligning holes for electrical harness. (See the section on Electrical Harnesses for more instructions on installing the harness).

Secure ring layer section with method noted below and by aligning the horizontal tabs on each frame section.

**Note:**

Frame Section	Assembly Method
A, B, C, D, and E	Assemble by inserting Frame Bolt through Horizontal Assembly Tab and Welded Nut (see Parts List)
F and Larger	Assemble with U-Bolts (see Parts List)

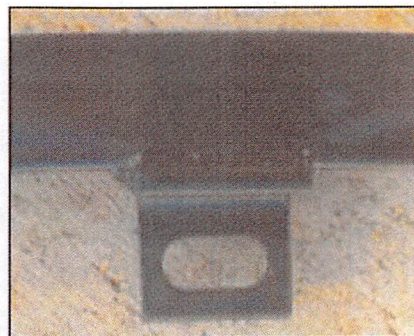
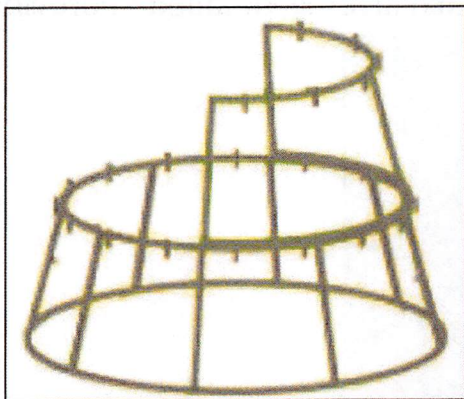

*Horizontal Tab*

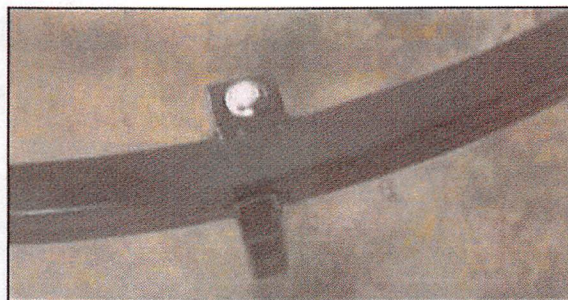
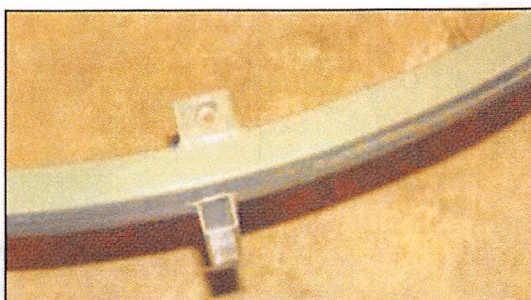

# Frame Assembly

## Stacking Ring Layers (Continued)

Rings F and above will need to be bolted together using the enclosed U-bolts & plates. U-bolts will need to be secured both vertically and horizontally on the frames. For each 2' of frame height, one U-bolt should be attached vertically (referred to as "Row U-Bolts"). For each horizontal section, three U-bolts should be attached horizontally (referred to as "Ring U-Bolts").

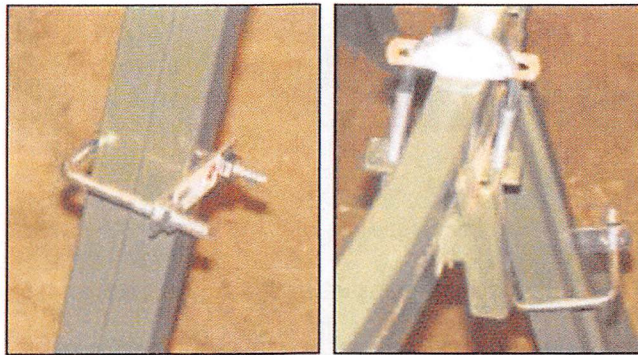

*U-bolts & Plates*

## Complete Frame Ring Assembly

Continue frame ring assembly by adding each layer as detailed in previous steps.

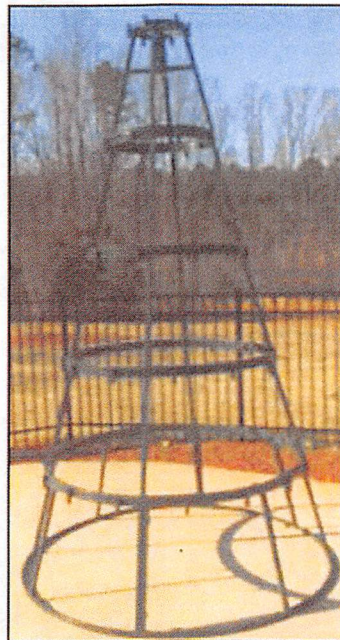

*Ensure that each section is secure and tight before adding another layer to the tree. This will provide maximum stability.*



# Frame Assembly

## Trees Over 30 Feet Tall

### ***Ring U-Bolt Installation***

For each horizontal section, three U-bolts should be used to attach each section together. The red blocks recommended U-Bolt placement.

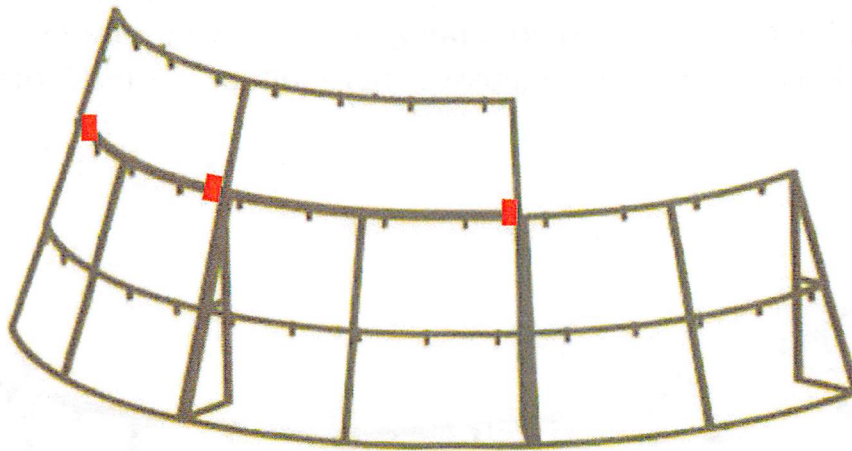

### ***Row Support U-Bolts***

Row Support U-Bolts secure each frame section in the same row together. For each 2' of frame height, one U-bolt should be attached vertically. For sections 'KL' and higher where the sections are 4' in height, use two U-bolts vertically. Shown are two sections of frame row 'KL'. Each row support junction requires two U-Bolts. The red blocks represent U-Bolt placement.

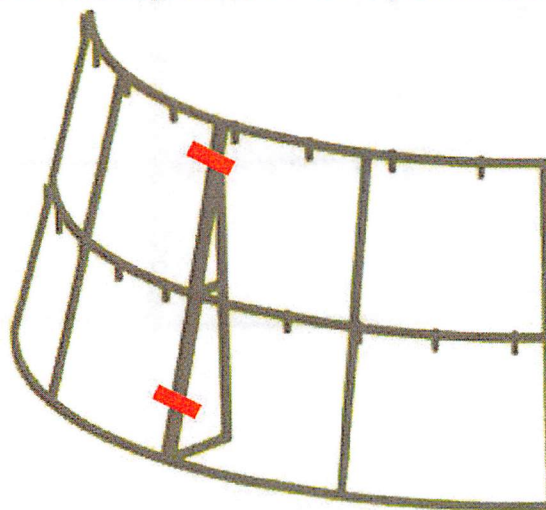

Refer to "Hardware By Section and Tree Size" for U-Bolt unit requirements.

# Frame Assembly

## Trees Over 30 Feet

### ***Gusset U-Bolts***

Gusset Support U-Bolts secure the custom section gusset supports together. Shown is a portion of frame row 'MN' and frame row 'OP'. For sections 'KL', 'MN' and 'OP' one U-Bolt is required per gusset. For larger frame sections ('QR' and higher) two U-bolts per gusset are required. The red blocks represent U-Bolt placement.

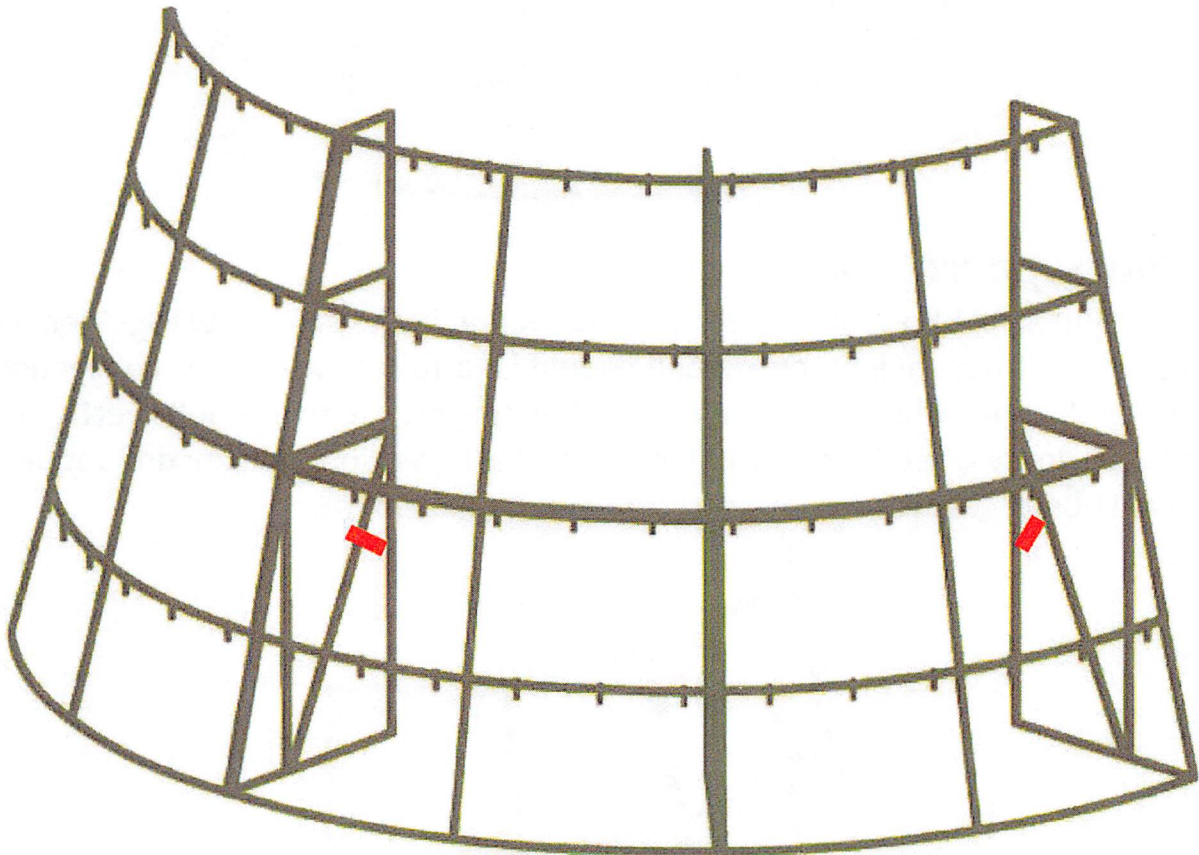

# Frame Assembly

## Topper Pole Assembly

Insert topper pole into the top of Ring A. It is recommended that the electrical harness is secured to the topper pole before inserting topper pole into Ring A (see Electrical Harness section for more details).



*Topper Pole*



*Ring A*

Tighten the 6 bolts on Ring A to secure the topper pole to Ring A.

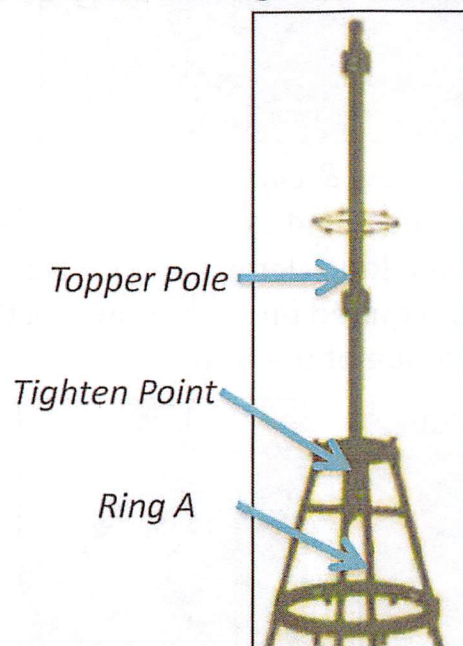

*The frame is now completely assembled.*

## Electrical Harness

*Each GKI Pro Tower Tree includes a UL rated electrical harness for indoor and outdoor use.*

*It is up to the installer's discretion whether the electrical harness be installed on the sections during frame assembly or after the entire structure is assembled. As an added benefit, we have included two harnesses for each ring section. It is suggested to use the second harness for tree sizes 12ft to 26ft if additional electrical decoration will be used. Trees 28ft and above will require the additional harnesses due to excessive amp draw. We recommend alternating the double harnesses at the ring level. These additional harnesses can be easily attached to the ring sections using zip ties.*

### Harness Installation

The Installation Kit includes plastic rivets and plastic loop clamps for use in attaching the electrical harness to each frame section. Self-tapping screws are also included in the Installation Kit and may be used in place of the plastic rivets.

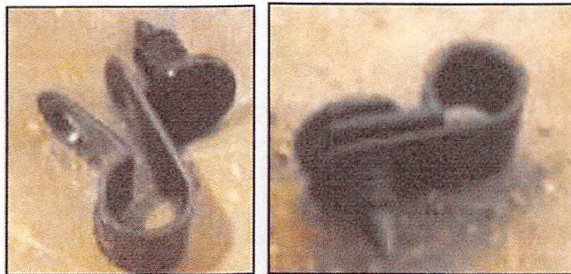

*Screw & Clip*

Place the clip around the wiring harness and **by hand (no tools needed)**, push the included plastic rivet through the loop clamp and into the pre-drilled holes on the frame to secure. Repeat as required on each frame section, running the electrical harness vertically on one side of the frame.

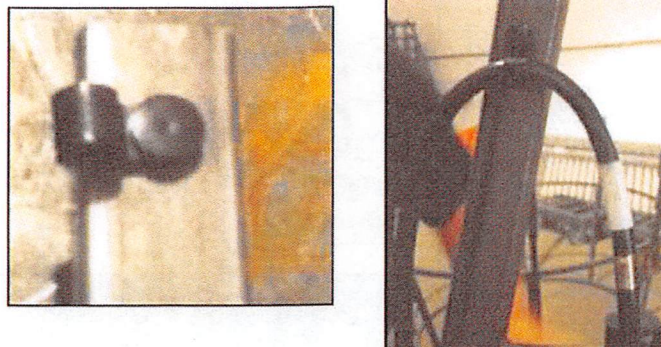

## Electrical Harness

*Each GKI Pro Tower Tree includes zip ties for attaching the electrical harness to the topper pole.*

### Harness Installation for Topper Pole

The Installation kit includes two harnesses for use on the topper post. It also includes zip ties for connecting the harness to the topper post.

It is recommended to place the zip ties in the shown locations. Make sure that zip ties are tight around the pole. It is recommended to place the zip ties on the pole while the pole is laying flat on a stable surface.

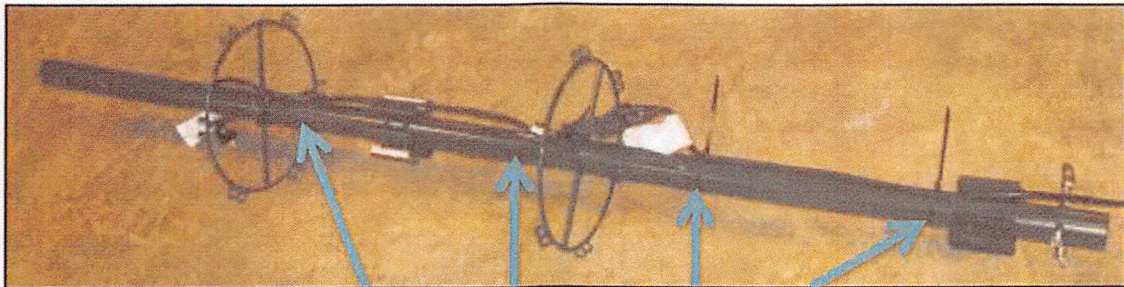

*Topper Pole - Zip Tie Placement*

### Tree Topper Installation

Once the frame and tree topper pole are in place add the 4.5' tree topper. Once the tree topper is in place, plug it into the harness section at the top of the topper pole.



*Tree Topper (4.5')*

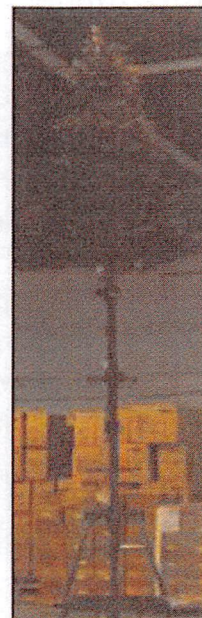

*Tree Topper installed on Topper Pole*

# Foliage Installation

## Tree Topper Extension Installation

The 4.5' Tree Topper includes an opening for a 2' Tree Topper Extension (included in Tower Tree Topper carton) or a decorative tree topper.

To install the 2' Tree Topper Extension, remove wing nut and bolt from poly bag attached to stem post. Insert 2' Tree Topper Extension into opening, line up the holes and insert the bolt. Attach wing nut and tighten to ensure best stability.

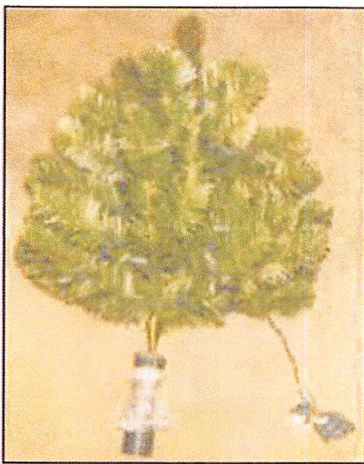

*Tree Topper (2')*



*Top of 4.5' Tree Topper*

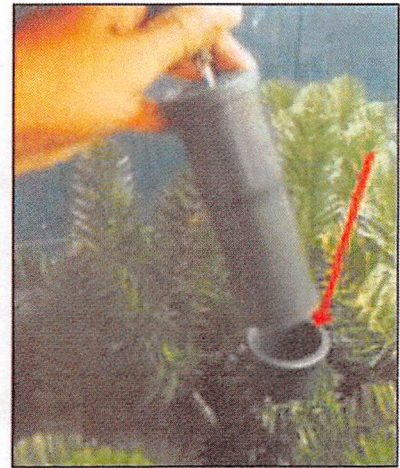

*Insert 2' Topper into 4.5' Topper*

A 6' Extension Cord is included to light the 2' Tree Topper Extension. Plug the Extension Cord into the Tree Topper Pole Electrical Harness and run up through the 4.5' Tree Topper. Plug in the 2' Tree Topper Extension into the Extension Cord.

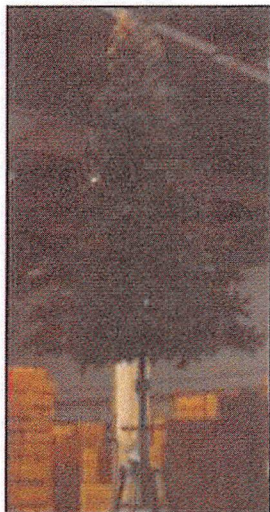

*Tree Topper (2' & 4.5' Together)*



*Electrical Harness with Extension Cord and Topper Light Plug Attached*

# Foliage Installation

## Branch Installation

All Olympia Pine Tower Tree Toppers and Branches are made with Ready-Shape foliage – requiring minimal shaping.

### Topper Pole Foliage

- Six (6) Panel Branches
- Six (6) Standard Branches

Install the panel branches (6) onto the Topper Pole by inserting hook end of the branch into the metal socket on the topper pole. For proper position align branch through guide disk 1.

Install the standard branches (6) onto the Topper by inserting hook end of the branch into the metal socket on the topper pole. For proper position, align branch through guide disk 2.

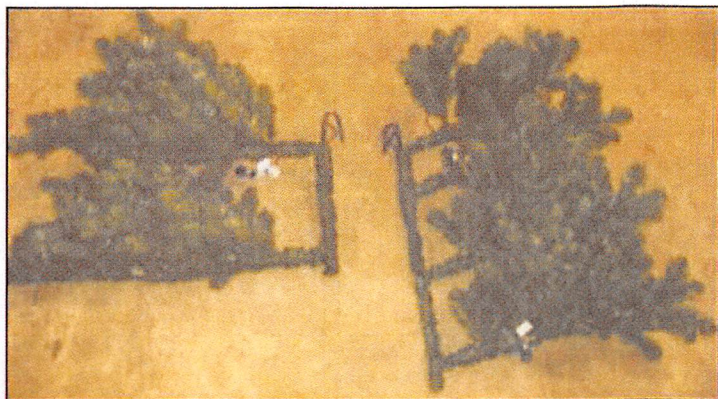
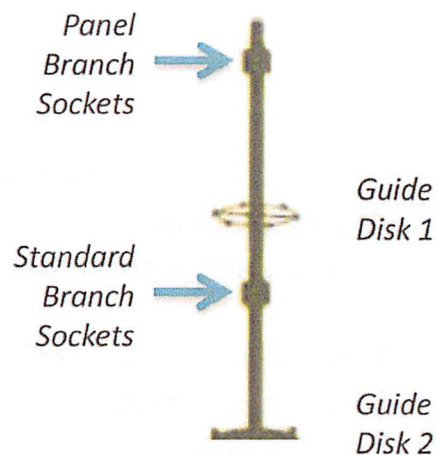

*Standard Branch  
(Black Tape on Hook)*

*Panel Branch  
(Red Tape on Hook)*



*Panel Branches Installed on Topper Pole*

# Foliage Installation

## Branch Installation

### *Frame Section Foliage*

All Frame Sections require Standard Branches (indicated by black tape on the hook).

Starting from the top Frame Section, insert branch hook into the sockets on the Frame Section.

## Light Strand Connection Points

At the top of each branch section there is a male plug, and at the bottom of each branch section there is a female plug.

**Plug the male lead of the first branch into the wiring harness. Plug the female tail of that branch into the male lead of the second branch. Repeat for all additional branches on that level.**

**For each row of branches, make sure the male lead is plugged into the electrical harness.**





## Anchoring Cable

Included in the Installation Kit is a 40' winch cable and a wire rope clamp. These items help provide maximum stability when used with anchoring system. Anchoring system not included.

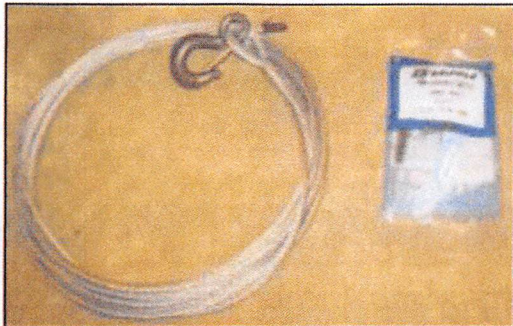

*40' winch cable rated to 7,000lbs*

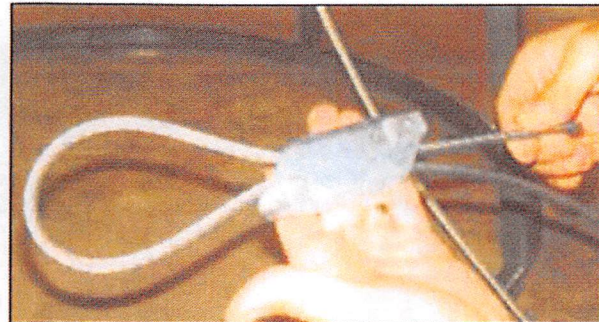

*Wire Rope Clamp*

Open the hook hinge and insert the Wire Cable to form a loop around the support on Ring A, as pictured below.

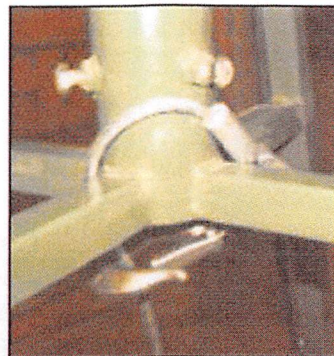

*Winch Cable on Ring A*

The wire rope clamp is used to secure the wire cable to the anchoring system of the installer's choice. Slide the wire through the clamp, secure the wire through the anchor point, and route the wire back through the clamp.

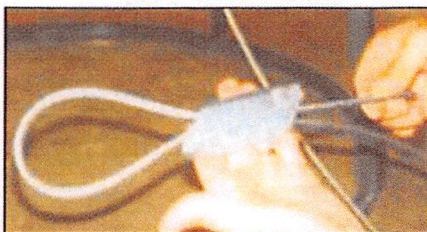

## Additional Anchoring Information

*For maximum tree stability, it is recommended to use a 24" long cast-in-slab anchor rated at 5,000lbs (anchor not included with tree). Please check with local building codes for proper set up.*

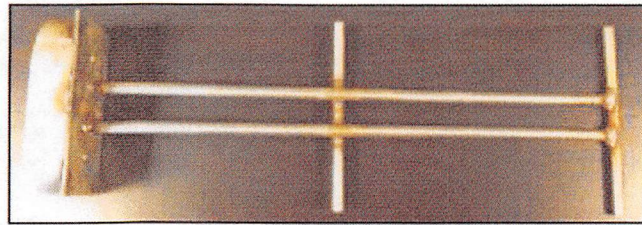

*Cast-In-Slab Anchor*

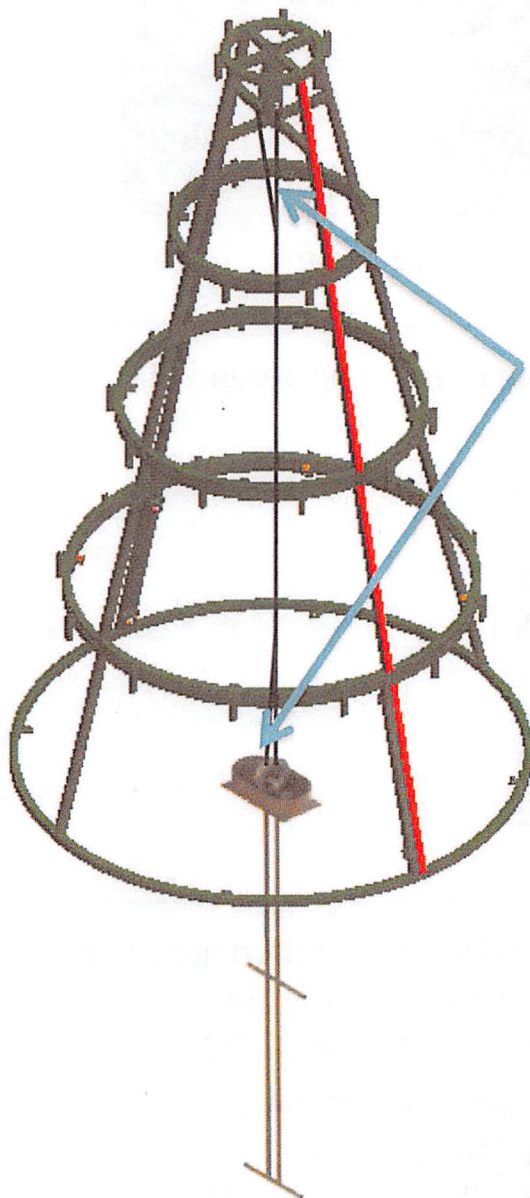

*Anchoring Cable*

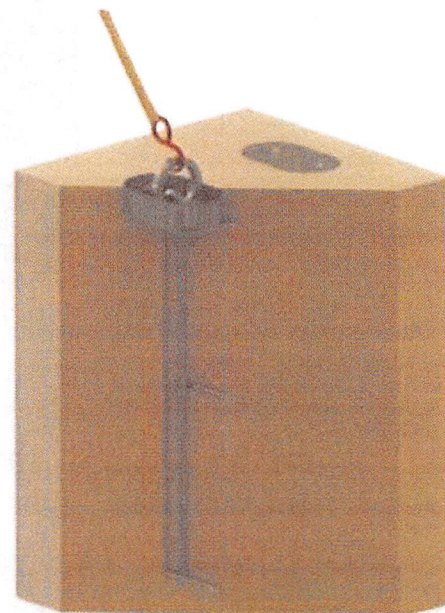

*Anchor needs to be cast into an existing slab or installed into a 12" diameter x 48" deep forming tube*

## Repacking of Material

### *Frame Sections*

- Clean the surface of Frame Sections before storing – preferably on a pallet

### *Bolts, Nuts and Washers*

- Repack all hardware in reusable zip lock poly bags.
- It is recommended to pack and store according to part level for ease of future installation

### *Foliage*

- Close the Topper/Branches and repack into box or onto storage rack. Additional boxes may be required for storage of branches after your first use

### *Tree Topper Pole*

- Clean the surface before repacking into box

---

## Storage

### *Optimal Storage Conditions*

- Room temperature of storage area should range between 50 and 80 degrees Fahrenheit
- Moisture control will help to prolong the quality of the materials
- Sufficient space for moving material around

## Frame Storage Options

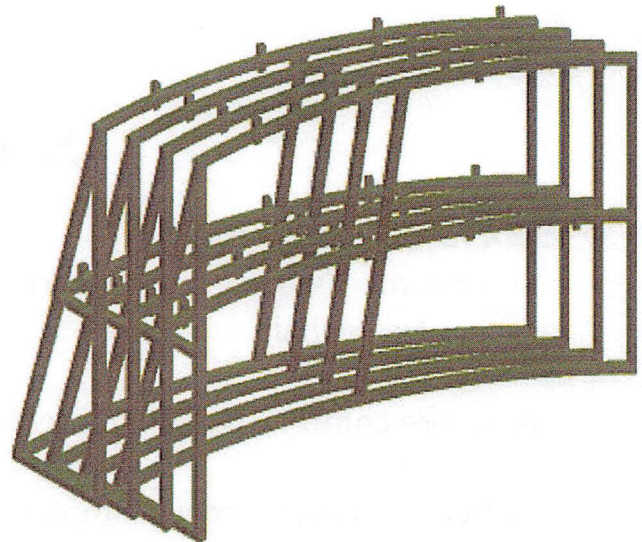
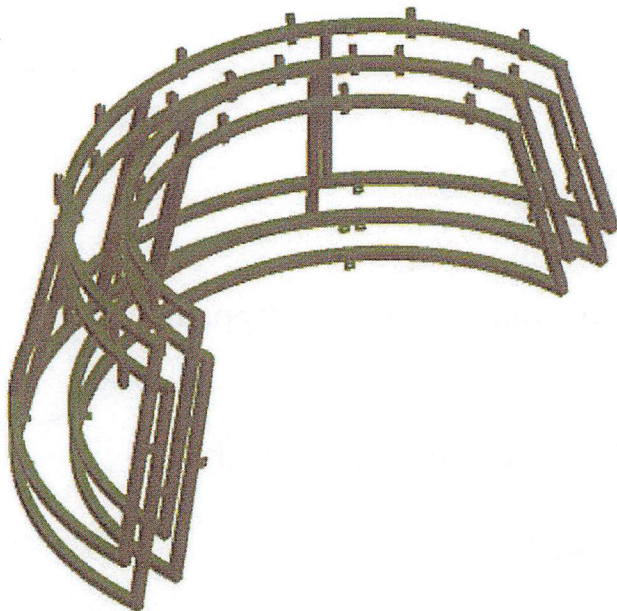
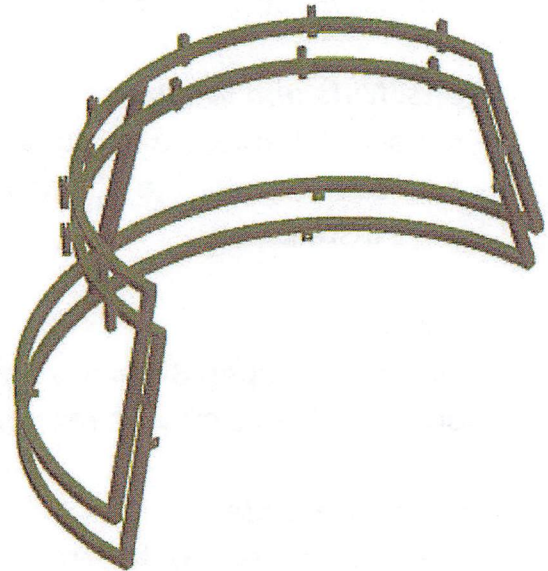
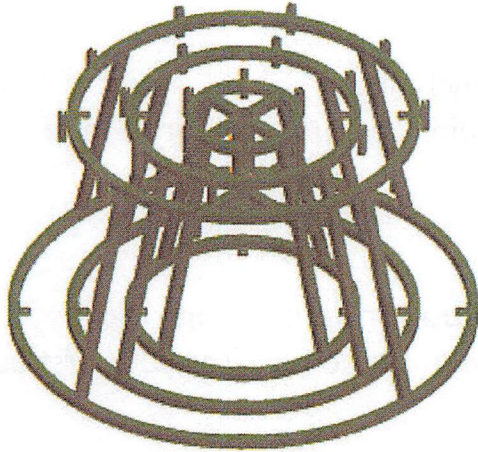

# Specifications

## Lighting and Amp Draw

		Tower Tree - LED Lights and Amp Draw							
		Section	Total Height (ft.)	Section Branch/Light String Count	Total Branch/Light String Count	Amp Draw LED - section	Amp Draw LED total	15 Amp Service	20 Amp Service
		Amp Draw/ Light String = 0.08A							
Standard Heights	Topper Tree	N/A	N/A	N/A	N/A	0.36	0.36	Circuit 1 12.84 Amps	Circuit 1 17.96 Amps
	Topper Pole	N/A	12	12	12	0.96	1.32		
	A	12	6	18	18	0.48	1.80		
	B	14	8	26	26	0.64	2.44		
	C	16	10	36	36	0.80	3.24		
	D	18	12	48	48	0.96	4.20		
	E	20	16	64	64	1.28	5.48		
	F	22	18	82	82	1.44	6.92		
	G	24	22	104	104	1.76	8.68		
	H	26	24	128	128	1.92	10.60		
	I	28	28	156	156	2.24	12.84		
Custom Heights	J	30	32	188	188	2.56	15.40	Circuit 2 11.52 Amps	Circuit 2 17.28 Amps
	K	34	32	220	220	2.56	17.96		
	L		40	260	260	3.20	21.16		
	M	38	40	300	300	3.20	24.36	Circuit 3 10.88 Amps	
	N		40	340	340	3.20	27.56		
	O	42	48	388	388	3.84	31.40	Circuit 4 12.80 Amps	
	P		48	436	436	3.84	35.24		
	Q	46	48	484	484	3.84	39.08	Circuit 3 17.28 Amps	
	R		56	540	540	4.48	43.56		
S	50	56	596	596	4.48	48.04	Remainder		
T		56	652	652	4.48	52.52			

# Specifications

## Measurements and Counts

Tower Tree Specifications									
	Section	Tree Height (ft.)	Branch Count	Total # Branches	Frame Sections	Total Frame Sections	Ring Diameter (in.)	Tree Diameter (in)	Circumferential Spacing (in)
Standard Heights	Tree	N/A	N/A	N/A	N/A	N/A	N/A	N/A	N/A
	Topper Pole	N/A	6	12	N/A	N/A	N/A	N/A	N/A
			6						
	A	12	6	18	1	1	24	29	6.28
	B	14	8	26	1	2	36	41	9.42
	C	16	10	36	1	3	48	53	11.30
	D	18	12	48	2	5	60	65	12.56
	E	20	16	64	2	7	72	77	11.78
	F	22	18	82	2	9	84	89	12.56
	G	24	22	104	2	11	96	101	11.99
	H	26	24	128	4	15	108	113	12.56
	I	28	28	156	4	19	120	125	12.11
J	30	32	188	4	23	132	137	11.78	
Custom Heights	K	32	32	220	8	31	144	149	12.95
	L	34	40	260			156	161	11.30
	M	36	40	300	8	39	168	173	12.25
	N	38	40	340			180	185	13.19
	O	40	48	388	8	47	192	197	11.78
	P	42	48	436			204	209	12.56
	Q	44	48	484	8	55	216	221	13.35
	R	46	56	540			228	233	12.11
	S	48	56	596	8	63	240	245	12.78
	T	50	56	652			252	257	13.46

*Total branch count includes the 6 panel branches located in the tower tree topper carton.*

# Specifications

## Hardware By Section and Tree Size

Section	Tree Height (ft.)	Frame Sections	Bolts Per Section	Bolts Per Tree	Ring U-Bolts	Row U-Bolts	Gusset U-Bolts	Total U-Bolts	Total U-Bolts Per Tree
A	12	1	6	6					
B	14	1	4	10					
C	16	1	4	14					
D	18	2	6	20					
E	20	2	6	26					
F	22	2			6	2		8	8
G	24	2			6	2		8	16
H	26	4			12	4		16	32
I	28	4			12	4		16	48
J	30	4			12	4		16	64
K/L	34	8			24	16		40	104
M/N	38	8			24	16	8	48	152
O/P	42	8			24	16	8	48	200
Q/R	46	8			24	16	16	56	256
S/T	50	8			24	16	16	56	312

## Warranty Information

Your new GKI Pro Tower Tree structure is warranted against defects in materials and workmanship for ten (10) years from date of purchase.

Foliage fading is not covered under warranty as foliage may change color depending on the exposure level to UV rays.

GKI Pro LED light sets on the tree are guaranteed to light for three (3) years from date of purchase or 3,000 hours of use, whichever comes first.





**Exhibit "B"**

**Florida CDL, LLC Bid Proposal**



**Christmas  
Designers**

Masters Of Commercial Decorating

**CITY OF DORAL**  
**Holiday Park and Tree Lighting Display**  
**RFP # 2018-22**

[www.ChristmasDesignersfl.com](http://www.ChristmasDesignersfl.com)

3124 NW 16th Terrace, Pompano Beach FL, 33064 ♦ (800) 432-5139 ♦ (954) 973-4225

**CITY OF DORAL**  
**Holiday Park and Tree Lighting Display**  
**RFP # 2018-22**

**AREA 1 – FRONT OF 8401**



For each of the eight (8) Royal Palms, we will wrap the trunks with fourteen (14) Warm White Commercial connect LED 70 light 4" spacing light sets and light the fronds with six (6) Warm White LED Frond Sets.

112	LED 70 light 4" spacing light sets CC Warm White	\$ 3,024.00
48	LED Frond Sets Warm White	\$ 1,440.00

We will install ground embedded Gel Caps on the Up lighting along the Cupola.

Gel Caps	\$ 140.00
----------	-----------

<b>TOTAL AREA 1</b>	<b>\$ 4,604.00</b>
---------------------	--------------------

The material contained herein is the property of Christmas Designers.  
Reproduction, copying, or use without prior consent is strictly prohibited.

20180377 SK 09.06.2018

Christmas Designers

Page 2 of 9

**AREA 2 – PARK PLAZA**

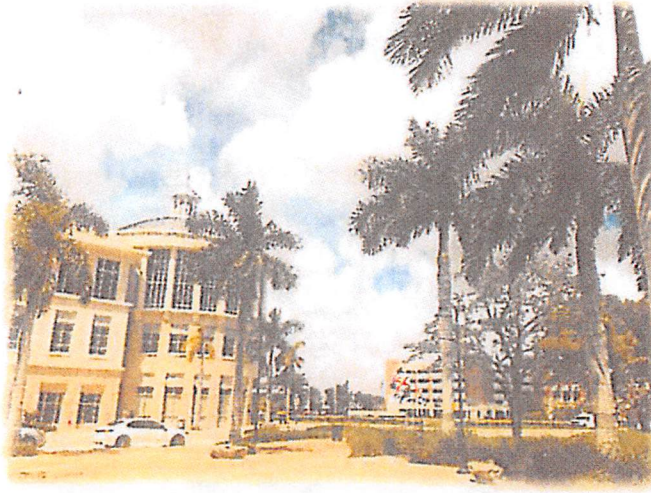

For each of the eleven (11) Royal Palms, we will wrap up the trunks with sixteen (16) Warm White Commercial connect LED 70 light 4" spacing light sets and light the fronds with six (6) Warm White LED Frond Sets.

176	LED 70 light 4" spacing light sets CC Warm White	\$ 4,752.00
66	LED Frond Sets Warm White	\$ 1,980.00



For the one (1) Live Oak Tree, we will wrap up into the foliage with thirty five (35) Warm White Commercial connect LED 70 light 4" spacing light sets and scatter throughout the canopy with 450' of C9 36" spacing green cord LED G50 bulbs & every 5th Twinkle.

35	LED 70 light 4" spacing light sets CC Warm White	\$ 945.00
450'	C9 36" spacing green cord LED G50 bulbs & every 5th Twinkle	\$ 900.00

**TOTAL AREA 2** **\$ 8,577.00**

The material contained herein is the property of Christmas Designers.  
Reproduction, copying, or use without prior consent is strictly prohibited.

20180377 SK 09.06.2018

Christmas Designers

Page 3 of 9

**AREA 3 – PLAY AREA**



For each of the fourteen (14) Oak Trees, we will wrap up into the foliage with twelve (12) Warm White Commercial connect LED 70 light 4" spacing light sets and scatter throughout the canopy with 120' of C9 36" spacing green cord LED G50 bulbs & every 5th Twinkle.

168	LED 70 light 4" spacing light sets CC Warm White	\$ 4,536.00
	1,680' C9 36" spacing green cord WW LED G50 bulbs & 5th Twinkle	\$ 3,360.00
<b>TOTAL AREA 3</b>		<b>\$ 7,896.00</b>

The material contained herein is the property of Christmas Designers.  
Reproduction, copying, or use without prior consent is strictly prohibited.

20180377 SK 09.06.2018

Christmas Designers

Page 4 of 9

**AREA 4 – PARK ENTRANCE**



For each of the twelve (12) Alexander Palms, we will wrap up the trunks with five (5) Warm White Commercial connect LED 70 light 4" spacing light sets and light the fronds with six (6) Warm White LED Frond Sets.

60	LED 70 light 4" spacing light sets CC Warm White	\$ 1,620.00
72	LED Frond Sets Warm White	\$ 2,160.00

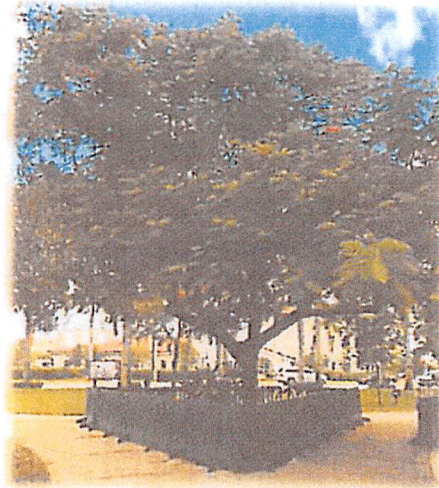

For the one (1) Poinciana Tree, we will wrap up into the foliage with twenty-five (25) Warm White Commercial connect LED 70 light 4" spacing light sets and scatter throughout the canopy with 450' of C9 36" spacing green cord LED Multicolor G50 bulbs & every 5th Twinkle.

25	LED 70 light 4" spacing light sets CC Warm White	\$ 675.00
450'	C9 36" spacing green cord MC LED G50 bulbs & 5th Twinkle	\$ 900.00

<b>TOTAL AREA 4</b>		<b>\$ 5,355.00</b>
---------------------	--	--------------------

The material contained herein is the property of Christmas Designers.  
 Reproduction, copying, or use without prior consent is strictly prohibited.  
 20180377 SK 09.06.2018

**AREA 5 – 53<sup>RD</sup> STREET**

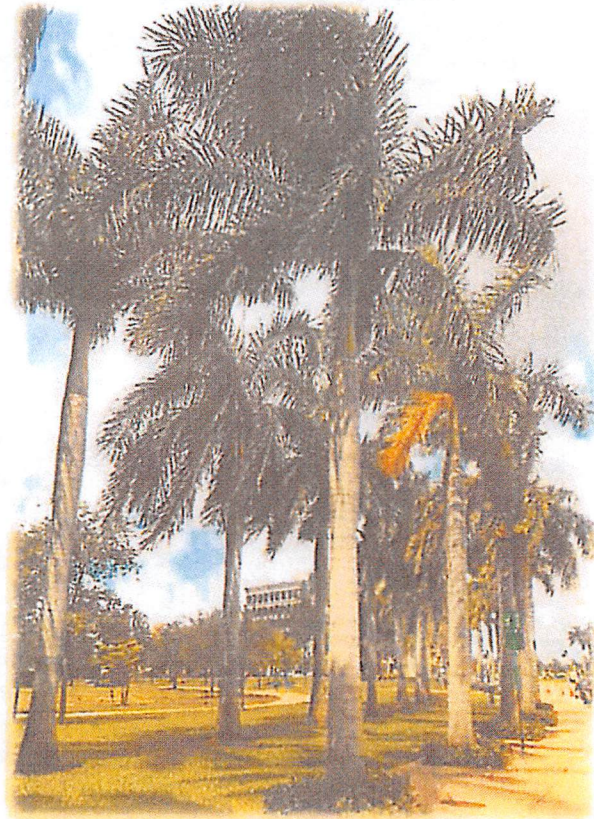

For each of the eighteen (18) Royal Palms, we will wrap the trunks up to the green boot with sixteen (16) Warm White Commercial connect LED 70 light 4" spacing light sets and light up the fronds with six (6) Warm White LED Frond Sets.

288	LED 70 light 4" spacing light sets CC Warm White	\$ 7,776.00
108	LED Frond Sets Warm White	\$ 3,240.00
<b>TOTAL AREA 5</b>		<b>\$ 11,016.00</b>

The material contained herein is the property of Christmas Designers.  
Reproduction, copying, or use without prior consent is strictly prohibited.

20180377 SK 09.06.2018

Christmas Designers

Page 6 of 9

**AREA 6 – LIGHT POLES 53<sup>RD</sup> TRAFFIC CIRCLE**



For each of the six (6) light Poles, we will wrap 13 ½' x 14" LED lit Garland decorated in our Colors of the Holiday Ornament Package.

6	13 ½' x 14" LED Garland, decorated in COH	\$ 1,350.00
---	---	-------------

<b>TOTAL AREA 6</b>		<b>\$ 1,350.00</b>
---------------------	--	--------------------

The material contained herein is the property of Christmas Designers.  
Reproduction, copying, or use without prior consent is strictly prohibited.

20180377 SK 09.06.2018

Christmas Designers

Page 7 of 9



AREA 7 – CHRISTMAS TREE

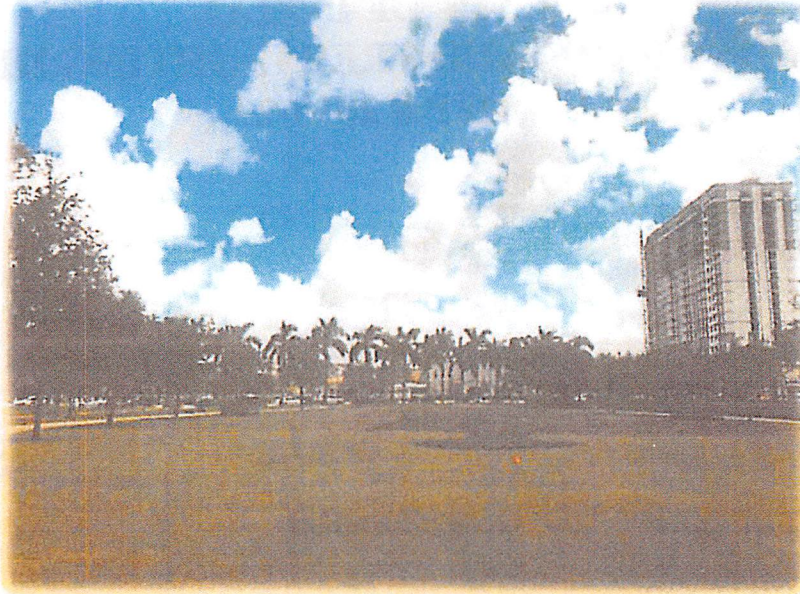

We will install one (1) 30' Customer Owned Olympia Pine Christmas Tree and decorate in our Colors of the Holiday Ornament Package.

1	30' Olympia Pine Tree	<i>Customer Owned</i>
	Installation, Removal & Preparation for Storage	\$ 5,200.00

Optional

1	Ornament Package - Colors of the Holiday - <i>Rental</i>	\$ 2,820.00
---	--	-------------

<b>TOTAL AREA 7 (excluding Ornamentation)</b>		<b>\$ 5,200.00</b>
---	--	--------------------

The material contained herein is the property of Christmas Designers.  
Reproduction, copying, or use without prior consent is strictly prohibited.  
20180377 SK 09.06.2018

**COST RECAP  
CITY OF DORAL  
HOLIDAY PARK AND TREE LIGHTING DISPLAY  
RFP # 2018-22**

Area 1 – Front of 8401	\$ 4,604.00
Area 2 – Park Plaza	\$ 8,577.00
Area 3 – Play Area	\$ 7,896.00
Area 4 – Park Entrance	\$ 5,355.00
Area 5 – 53 <sup>rd</sup> Street	\$ 11,016.00
Area 6 – Light Poles 53 <sup>rd</sup> Traffic Circle	\$ 1,350.00
Area 7 – Christmas Tree	\$ 5,200.00
<i>Service of Lights – Light up through December 31<sup>st</sup> per season</i>	<b><u>NO CHARGE</u></b>
<b>TOTAL CITY OF DORAL RENTAL PER SEASON</b>	<b>\$ 43,998.00</b>

*Colors of the Light Sets may be changed to accommodate Customer preferences,  
for no additional charge.*

The material contained herein is the property of Christmas Designers.  
Reproduction, copying, or use without prior consent is strictly prohibited.

20180377 SK 08.08.2018

Christmas Designers

Page 9 of 9

**Exhibit "C"**

**Insurance Requirements**

## **MINIMUM INSURANCE REQUIREMENTS**

### **I. Commercial General Liability**

#### **A. Limits of Liability**

<b>Bodily Injury &amp; Property Damage Liability</b>	
<b>Each Occurrence</b>	<b>\$3,000,000</b>
<b>Policy Aggregate (Per Job/Location)</b>	<b>\$3,000,000</b>
<b>Personal &amp; Advertising Injury</b>	<b>\$1,000,000</b>
<b>Products &amp; Completed Operations</b>	<b>\$3,000,000</b>

#### **B. Endorsements Required**

**City of Doral listed as an additional insured**  
**Contingent & Contractual Liability**  
**Premises and Operations Liability**  
**Primary Insurance Clause Endorsement**

### **II. Business Automobile Liability**

#### **A. Limits of Liability**

<b>Bodily Injury and Property Damage</b>	
<b>Combined Single Limit</b>	
<b>Any Auto/Owned Autos or Scheduled Autos</b>	
<b>Including hired and Non- Owned Autos</b>	
<b>Any One Accident</b>	<b>\$1,000,000</b>

#### **B. Endorsements Required**

**City of Doral listed as an additional insured**

### **III. Workers Compensation / Employers' Liability**

#### **A. Workers Compensation Limits: Statutory - State of Florida**

#### **B. Employers Liability Limits:**

**\$1,000,000 for bodily injury caused by an accident, each accident**  
**\$1,000,000 for bodily injury caused by disease, each employee**  
**\$1,000,000 for bodily injury caused by disease, policy limit**

Confirmation that Workers Compensation is provided for all persons fulfilling this contract, whether employed, contracted, temporary or subcontracted is required.

- IV. Umbrella or Excess Liability insurance can be utilized to provide the required limits. Coverage shall be "following form" and shall not be more restrictive than the underlying insurance policy coverages, including all special endorsements and City as Additional Insured status.**

**Subcontractors' Compliance:** It is the responsibility of the contractor to insure that all subcontractors comply with all insurance requirements.

**The above policies shall provide the City of Doral with written notice of cancellation or material change from the insurer in accordance to policy provisions.**

**Companies authorized to do business in the State of Florida with the following qualifications shall issue all insurance policies required above. City reserves the right but not the obligation to reject any insurer providing coverage due to poor or deteriorating financial condition.**

**The Company must be rated no less than "A-" as to management, and no less than "Class V" as to financial strength, by the latest edition of Best Insurance Guide published by A.M. best Company, or its equivalent. All policies or certificates of insurance are subject to review and verification by Risk Management.**

**RESOLUTION No. 18-180**

**A RESOLUTION OF THE MAYOR AND THE CITY COUNCIL OF THE CITY OF DORAL, FLORIDA, APPROVING THE AWARD OF REQUEST FOR PROPOSALS #2018-22 "HOLIDAY PARK AND TREE LIGHTING DISPLAY" TO THE TOP RANKED PROVIDER AND AUTHORIZING THE CITY MANAGER TO ENTER INTO AN AGREEMENT WITH FLORIDA CDI LLC. FOR THE PROVISION OF PROVIDING THE CITY'S HOLIDAY PARK AND TREE LIGHTING DISPLAY AT DOWNTOWN DORAL PARK AND THE DORAL GOVERNMENT CENTER FOR A PERIOD OF THREE (3) YEARS, WITH TWO (2) ONE (1) YEAR RENEWALS FOR A TOTAL OF FIVE (5) YEARS IN AN AMOUNT NOT TO EXCEED THE BUDGETED FUNDS FOR THIS PROJECT PER FISCAL YEAR; PROVIDING FOR IMPLEMENTATION; AND PROVIDING FOR AN EFFECTIVE DATE**

**WHEREAS**, On August 7, 2018, Request for Proposals #2018-22, "Holiday Park and Tree Lighting Display" was advertised for the provision of providing the City's Holiday Park and Tree Lighting Display at Downtown Doral Park and the Doral Government Center; and

**WHEREAS**, Six (6) proposal submittals were received on September 7, 2018 with four (4) of the firms meeting the required criteria set forth in the RFP; and

**WHEREAS**, an evaluation meeting was held on September 25, 2018 where all submitted proposals were scored and ranked. During this evaluation meeting it was determined that based on their qualifications and relevant experience, pricing for services offered, understanding and responsiveness to scope of services, and affiliation references based on a three hundred (300) point system; the firms ranked as follows:

- |    |                     |            |
|----|---------------------|------------|
| 1. | Florida CDI LLC     | 277 Points |
| 2. | Plant Professionals | 260 Points |
| 3. | Greensleeves, Inc.  | 241 Points |
| 4. | Rentokil NA         | 200 Points |

**WHEREAS,** Staff respectfully requests the approval to award Request for Proposals #2018-22 “Holiday Park and Tree Lighting Display” to the top ranked provider and authorize the City Manager to negotiate and enter into an agreement with Florida CDI LLC for the provision of providing the City’s Holiday Park and Tree Lighting Display at Downtown Doral Park and the Doral Government Center for a period of three (3) years with two (2) one (1) year renewals for a total of five (5) years in an amount not to exceed the budgeted funds for this project per fiscal year within account Other Contractual Services – 001.90005.500340.

**NOW THEREFORE, BE IT RESOLVED BY THE CITY COUNCIL OF THE CITY OF DORAL, FLORIDA, AS FOLLOWS:**

**Section 1. Recitals.** The above recitals are confirmed, adopted, and incorporated herein and made a part hereof by this reference.

**Section 2. Approval of Services.** The award of Request for Proposals #2018-022 to Florida CDI LLC for the provision of providing the City’s Holiday Park and Tree Lighting Display at Downtown Doral Park and the Doral Government Center is hereby approved.

**Section 3. Authorization to Procure Services.** The City Manager is hereby authorized to negotiate and enter into an agreement with Florida CDI LLC for the provision of providing the City’s Holiday Park and Tree Lighting Display at Downtown Doral Park and the Doral Government Center for a period of three (3) years with two (2) one (1) year renewals for a total of five (5) years. The agreement is subject to approval by the City Attorney as to form and legal sufficiency and on such other terms and conditions as may be appropriate to protect and further the interests of the City. This Authorization does not create or confer any rights Florida CDI LLC or any of the other ranked proposers.

**Section 4. Implementation.** The City Manager and the City Attorney are

Section 4. Implementation. The City Manager and the City Attorney are hereby authorized to take such action as may be necessary to implement the provisions of this Resolution.

Section 5. Effective Date. This resolution shall take effect immediately upon adoption.

The foregoing Resolution was offered by Councilmember Mariaca who moved its adoption. The motion was seconded by Councilmember Cabrera and upon being put to a vote, the vote was as follows:

Mayor Juan Carlos Bermudez	Yes
Vice Mayor Ana Maria Rodriguez	Yes
Councilman Pete Cabrera	Yes
Councilwoman Christi Fraga	Yes
Councilwoman Claudia Mariaca	Yes

PASSED AND ADOPTED this 10 day of October, 2018.

  
\_\_\_\_\_  
JUAN CARLOS BERMUDEZ, MAYOR

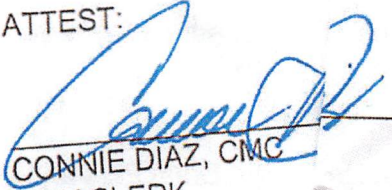
ATTEST:  
  
\_\_\_\_\_  
CONNIE DIAZ, CMC  
CITY CLERK

APPROVED AS TO FORM AND LEGAL SUFFICIENCY  
FOR THE USE AND ENFORCEMENT OF THE CITY OF DORAL ONLY:

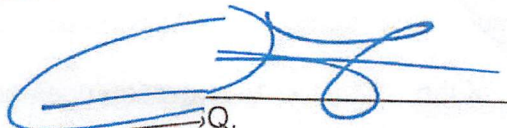
  
\_\_\_\_\_  
LUIS FIGUERES  
CITY ATTORNEY